

SONATA IN F MAJOR
for FLUTE [or Violin]

Andante

I.

ANTONIO VIVALDI
1678-1741

[Poco lento et gracioso]

Flute

Cembalo

4

5a

5b

6

9

NB: The fermata signifies the final end of the movement.

Allemanda
[Allegretto]

II.

5

10

14

17

19

24

29

34

III.
Aria di Giga

Allegro

SONATA IN F MAJOR

for Flute [or Violin]

ANTONIO VIVALDI

1678 --1741

SONATA IN F MAJOR

for Flute [or Violin]

ANTONIO VIVALDI

1678 --1741

[Andante]

*2nd X only.

Allemanda

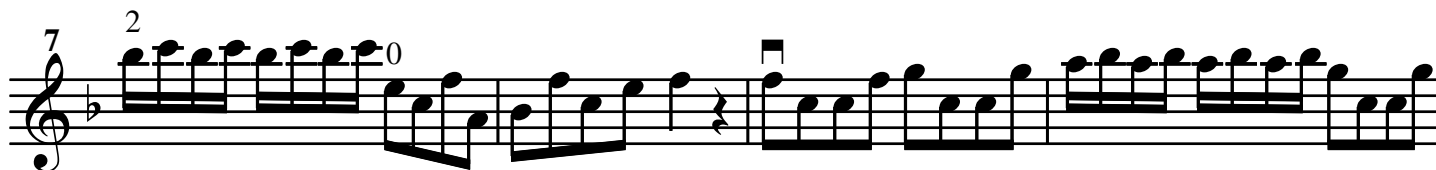
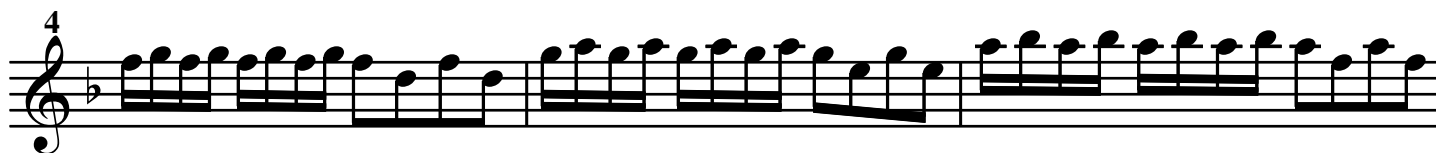

17 4 4 4 0 0
2

21 4 4

25

28 V

30 2 0

33 V 3 3

35

Aria de Giga

Allegro

3

6 1 2 3

Use a fast up-bow stroke.

SONATA IN F MAJOR

for Flute [or Violin]

ANTONIO VIVALDI

1678 --1741

[Andante]

Allemanda

25

25

V

29

29

2

0

33

33

3

3

Aria de Giga
Allegro

V

V

3

3

6

1

2

3
