

BARYTONTRIO IN D-DUR

Korczak 20

Allegro

Luigi Tomasini

Baryton

Viola

Violoncello

30

35

40

45

50

55

60

60

ff

f

f

f

Adagio

pp

f

p

f

p

f

p

f

5

10

t

t

15

t

t

t

p

f

f

20

p

p

f

p

25 30

35

40

45

50

Allegro molto

5

10 15

f

20 25

f *p*

30

35 t

40 45

p *f*

50 55

60

65 70

75

80 85

90

t 95

BARYTONTRIO IN D-DUR

Koreak 20

TOMASINI

BARYTONTRIO IN D-DUR

Korczak 20

Luigi Tomasini

Allegro

Baryton

f *p*

5 *p* *f* (*p*)

10

15

20 *t* *p*

25 *f* *p* *f*

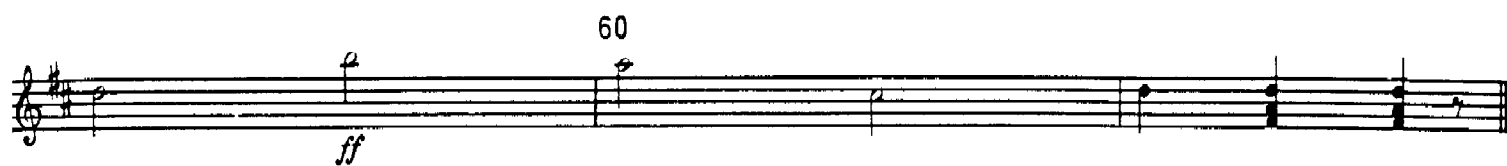

Adagio

Blank page to facilitate page turns or duplex printing.

Allegro molto

5

10

15

20

25

30

35

40

45

f

p

f

t

50 55

p *p* *f*

60

65 70

75

80 85

90

t 95

f *p* *p*

BARYTONTRIO IN D-DUR

Koreak 20

TOMASINI

BARYTONTRIO IN D-DUR

Koreak 20

Luigi Tomasini

Allegro

Viola

30

f *f*

35

p *p* *f* *p* *f* *p*

40

45

50

55

p

60

f

Adagio

Blank page to facilitate page turns or duplex printing.

Allegro molto

5

10

15

20

25

30

35

40

45

50

55

f

f

p

f

f

p

p

f

60

65 70

75

80 85

90

95

BARYTONTRIO IN D-DUR

Koreak 20

TOMASINI

BARYTONTRIO IN D-DUR

Korczak 20

Luigi Tomasini

Allegro

Violoncello

30

f *f*

35

p *f* *p* *f* *p*

40

f

45

p

50

f *f* *(f)*

55

p

60

f *f* *p*

65

f *f*

Adagio

p *f* *p* *f*

10

15

f

20

p *f*

25 30

35

p *f*

40

45

p

50

f *p*

Blank page to facilitate page turns or duplex printing.

Allegro molto

5

10

15

20

25

30

35

40

45

50

55

f

f

p

f

p

(p)

f

p

(p)

f

60

65 70

75

80 85

90

95