

Trio 10; Violino, Viola di Gamba

# ESSERCIZII MUSICI

Dodeci Soli

e

Dodeci Trii

à

diversi stromenti

Georg Philipp Telemann

1681 - 1767

Score

# Trio 10

G. P. Telemann (1681-1767)

Dolce

Violino

Viola di Gamba

46 7 5 7

3

6 7 6 5 #7 4 4 2

5

8 5 6 #5 # 6 7 6 7

7

6 3 7 # 9

8

6 4 7 7 6 6

11

7 6 4 6 6 6 6

14

7 6 5 #7 8 6

16

6 7 6 7 6 3 7 9

Presto

26

30

35

40

45

49

54

59

63

67

72

77

82

86

90

# Pastorale

9

11

14

17

19

Vivace

9

16

24

31

37

44

52

59

66

74

81

87

93

Fingering: 6 7 7 6 6 #6 6 6 5 46 6 6 45

101

Fingering: 6 4 2 6 6 6 4 2 6 6 6 6 6 6 4

108

Fingering: 7 7 7 7 7 7 7

114

Fingering: 7 7 7 7 7 7 7

Trio 10; Violino, Viola di Gamba

# ESSERCIZII MUSICI

Dodeci Soli

e

Dodeci Trii

à

diversi stromenti

Georg Philipp Telemann

1681 - 1767

Violino

# Trio 10

1

Dolce

G. P. Telemann (1681-1767)

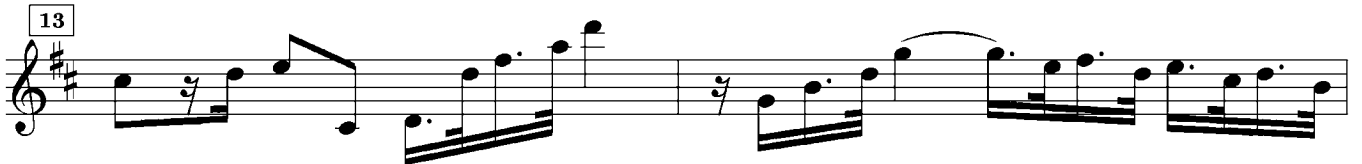
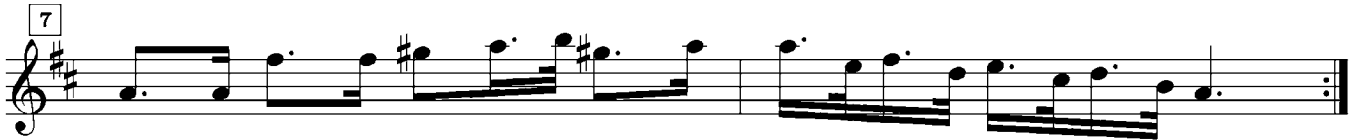

Presto

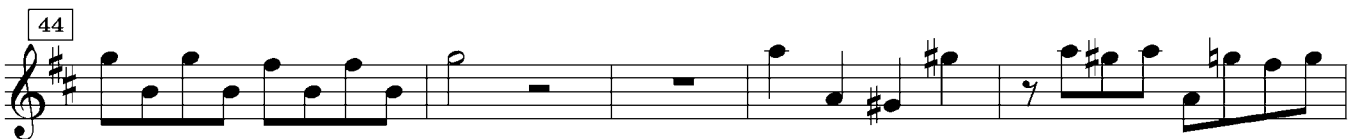
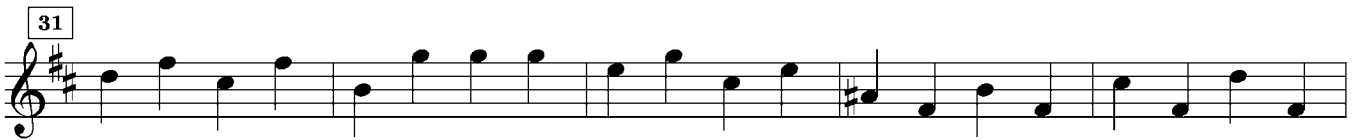
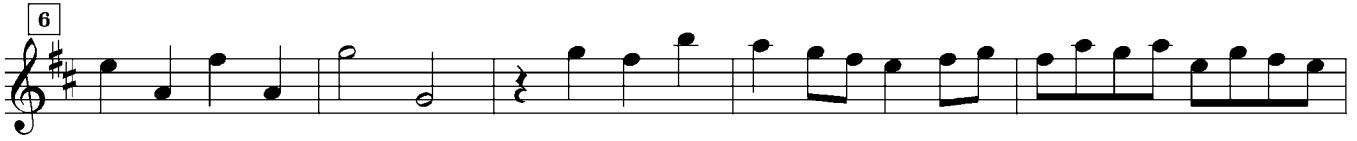

49

53

2

58

63

68

73

78

82

87

91

# Pastorale

4

# Vivace

5

22

30

38

45

53

63

70

77

86

92

98

105

112

2

2

3

+

Trio 10; Violino, Viola di Gamba

# ESSERCIZII MUSICI

Dodeci Soli

e

Dodeci Trii

à

diversi stromenti

Georg Philipp Telemann

1681 - 1767

Viola di Gamba

## Trio 10

Dolce

G. P. Telemann (1681-1767)

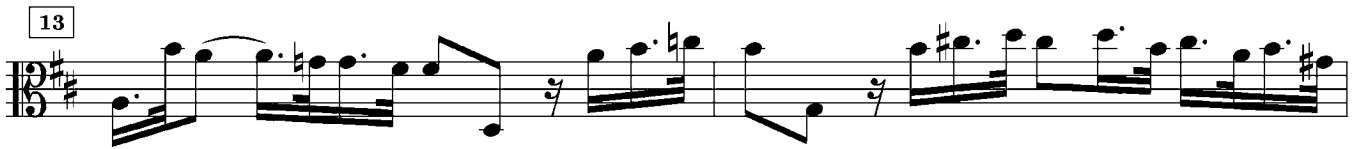

Presto

4

8

12

17

22

26

30

2

36

40

45

49

54

59

63

68

74

78

82

86

90

Pastorale

3

5

7

10

13

15

17

19

Vivace

8

18

26

32

39

46

54

60

67

75

82

91

97

105

113

In last mvt, measure 50.

Trio 10; Violino, Viola di Gamba

# ESSERCIZII MUSICI

Dodeci Soli

e

Dodeci Trii

à

diversi stromenti

Georg Philipp Telemann

1681 - 1767

Basso

## Trio 10

Dolce

G. P. Telemann (1681-1767)

3

6

8

11

14

16

Presto

7

12

18

23

28

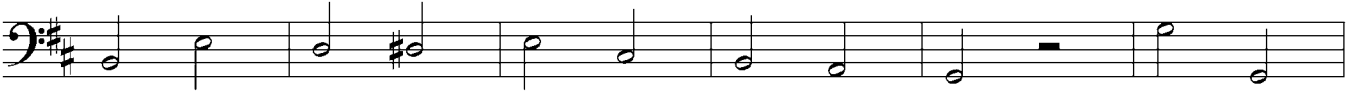

34

39

44

50

56

61

67

73

78

83

89

### Pastorale

4

7

9

11

14

17

19

### Vivace

8

15

23

30

5

38

46

54

62

70

78

86

94

102

109

115

