

Trio 10; Violino, Viola di Gamba

ESSERCIZII MUSICI

Dodeci Soli

e

Dodeci Trii

à

diversi stromenti

Georg Philipp Telemann

1681 - 1767

Violino

Trio 10

1

Dolce

G. P. Telemann (1681-1767)

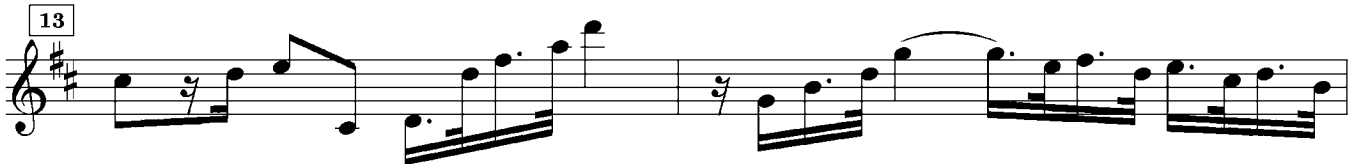
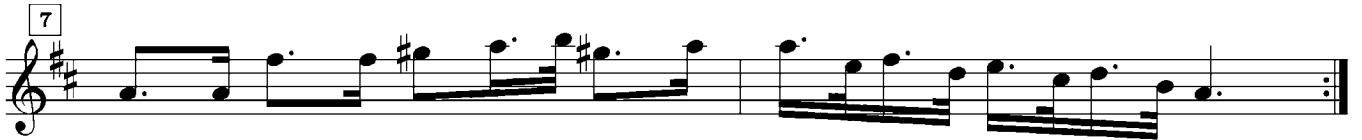

Presto

Pastorale

4

Vivace

22 5

30 2

38

45

53 2

63 +

70

77 3

86

92

98

105

112

Trio 10; Violino, Viola di Gamba

ESSERCIZII MUSICI

Dodeci Soli

e

Dodeci Trii

à

diversi stromenti

Georg Philipp Telemann

1681 - 1767

Viola di Gamba

Trio 10

Dolce

G. P. Telemann (1681-1767)

3

5

7

8

11

13

15

17

Presto

4

8

12

17

22

26

30

2

36

40

45

49

54

Pastorale

3

5

7

10

13

15

17

19

Vivace

8

18

26

32

39

46

54

60

67

75

82

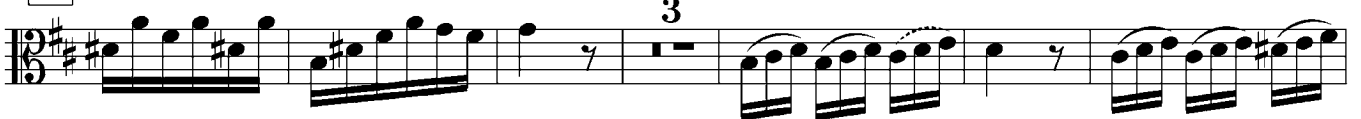

91

97

105

113

Trio 10; Violino, Viola di Gamba

ESSERCIZII MUSICI

Dodeci Soli

e

Dodeci Trii

à

diversi stromenti

Georg Philipp Telemann

1681 - 1767

Basso

Trio 10

Dolce

G. P. Telemann (1681-1767)

The 'Dolce' section consists of eight measures of music for a single bass line. The key signature is G major (one sharp) and the time signature is common time (C). The notation includes various rhythmic values such as eighth and sixteenth notes, rests, and slurs. Measure numbers 3, 6, 8, 11, 14, and 16 are indicated in small boxes at the beginning of their respective lines. The section concludes with a double bar line and repeat dots.

Presto

The 'Presto' section consists of five measures of music for a single bass line. The key signature is G major (one sharp) and the time signature is common time (C). The notation is characterized by a faster tempo and includes various rhythmic values such as eighth and sixteenth notes, rests, and slurs. Measure numbers 7, 12, 18, and 23 are indicated in small boxes at the beginning of their respective lines. The section concludes with a double bar line and repeat dots.

28

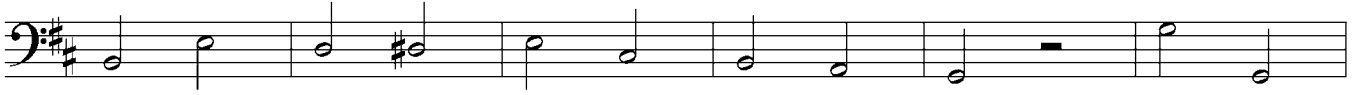

Pastorale

12/8

4

7

9

11

14

17

19

Vivace

3/8

8

15

23

30

5

38

46

54

62

70

78

86

94

102

109

115

Trio 10; Violino, Viola di Gamba

ESSERCIZII MUSICI

Dodeci Soli

e

Dodeci Trii

à

diversi stromenti

Georg Philipp Telemann

1681 - 1767

Score

Trio 10

G. P. Telemann (1681-1767)

Dolce

Violino

Viola di Gamba

3

5

7

8

6 4 7 7 6 6

11

7 6 4 6 6 6 6

14

7 6 5 #7 8 6

16

6 7 6 7 6 3 7 9

Presto

26

30

35

40

45

49

54

59

63

67

72

77

82

86

90

Pastorale

9

11

14

17

19

Vivace

6 6 7 7 6 6 6 6 6 4 6 6
4 2 5

6 4 6 6 6 6 6 6 6 6
4 2 4

6 # 6 6 7 7 6 6 # # #6 6 # 6 6 #1
5 # # 4 5 4 2

6 #6 6 #1 6 6 #6 6 6 5 #6
4 2 #

31

37

44

52

59

66

74

81

87

93

101

108

114
