[Sonata a violino solo e basso]

ms. Modena, Universitaria, Mus. G. 210, ff. 5r-10v

Alessandro Stradella

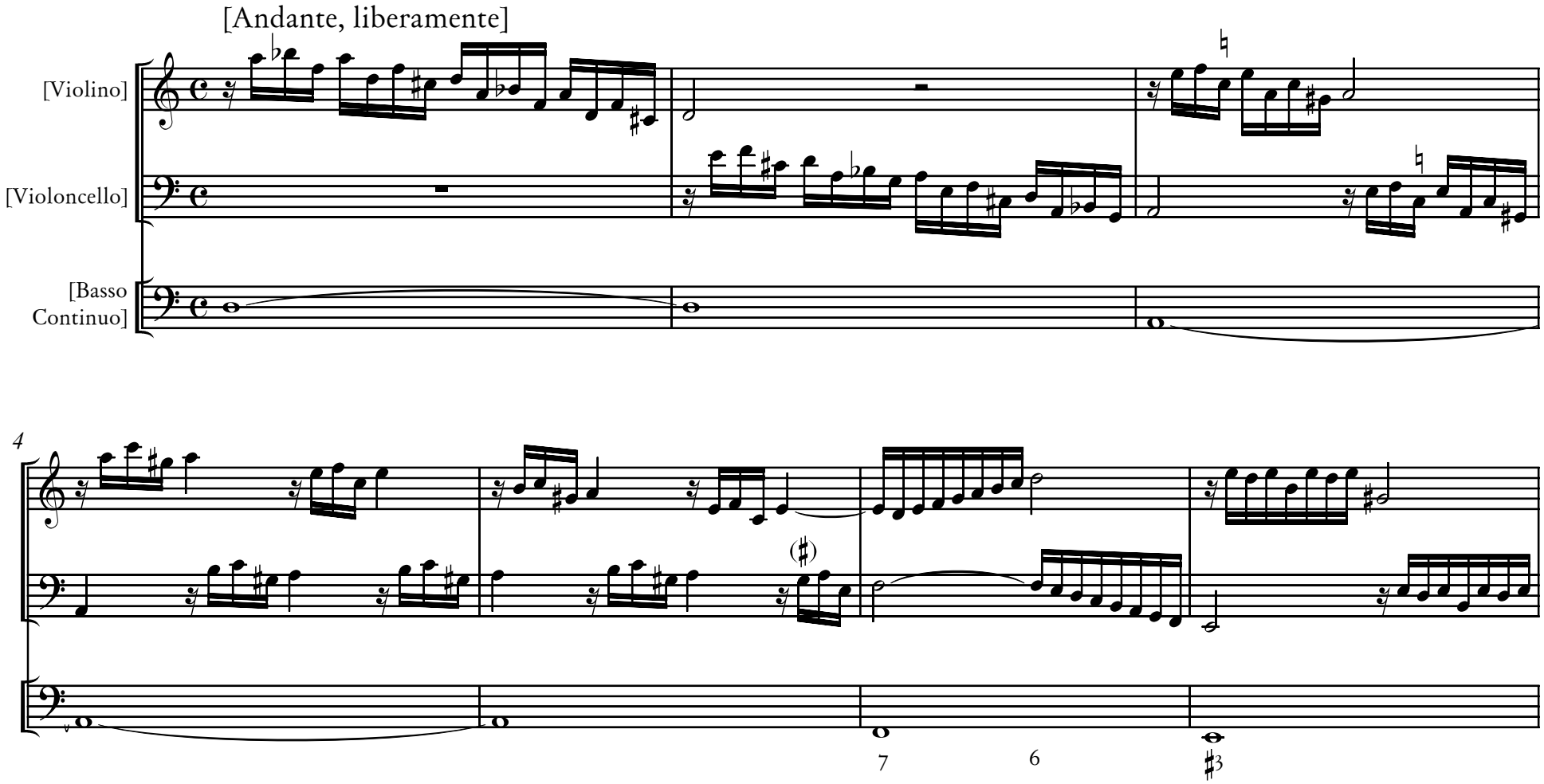

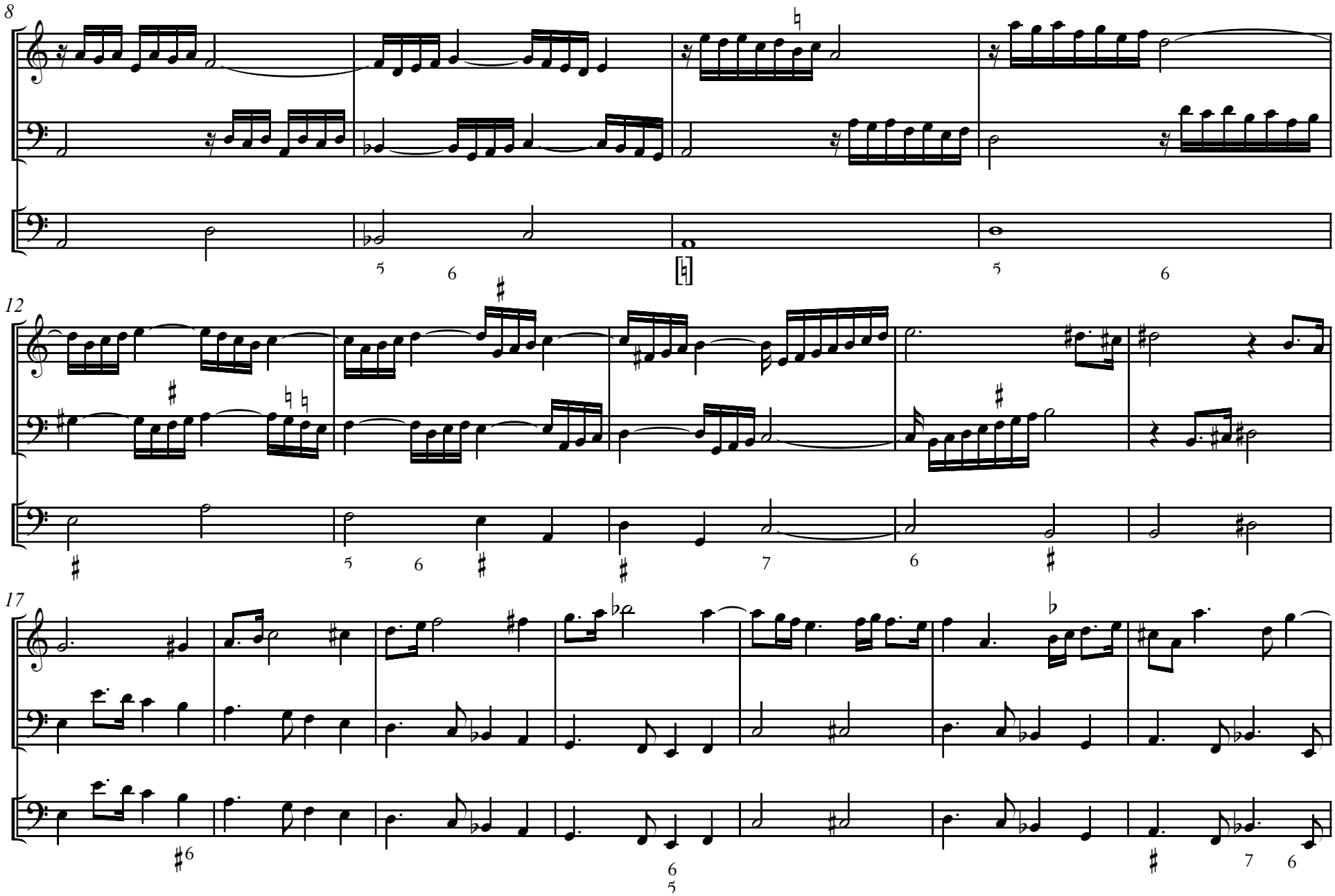
8
12
17

[Allegro spiccato]

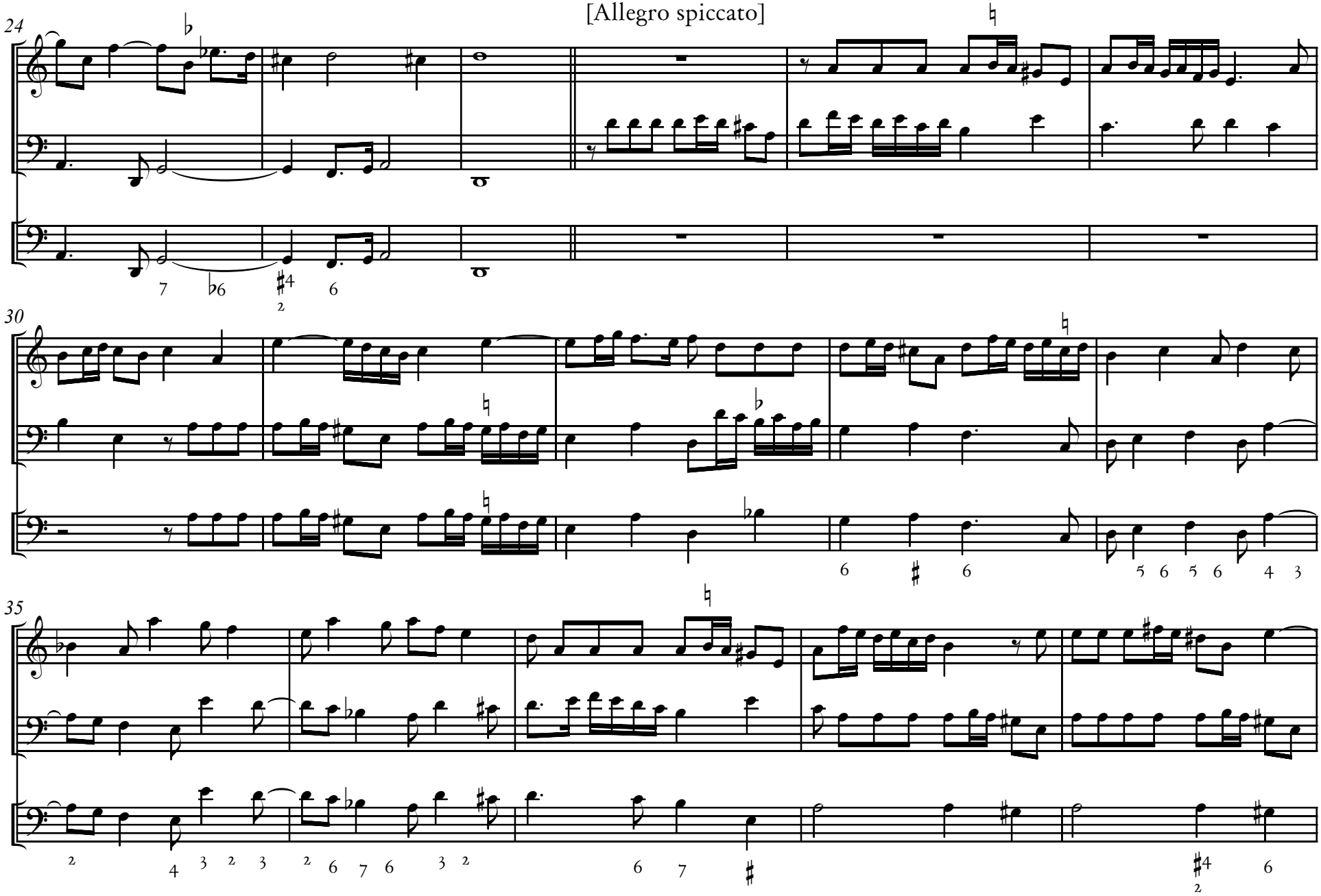

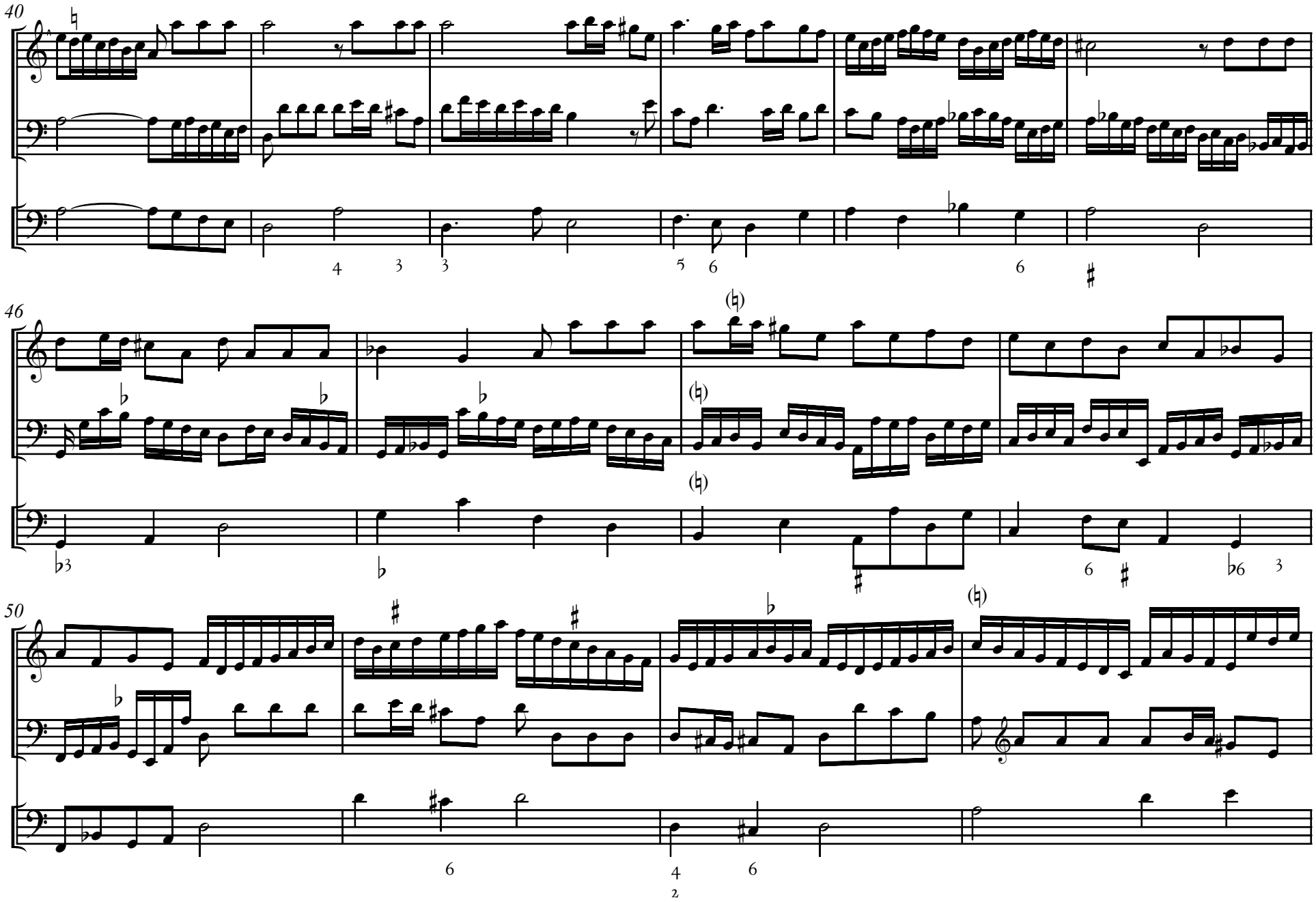
40
46
50

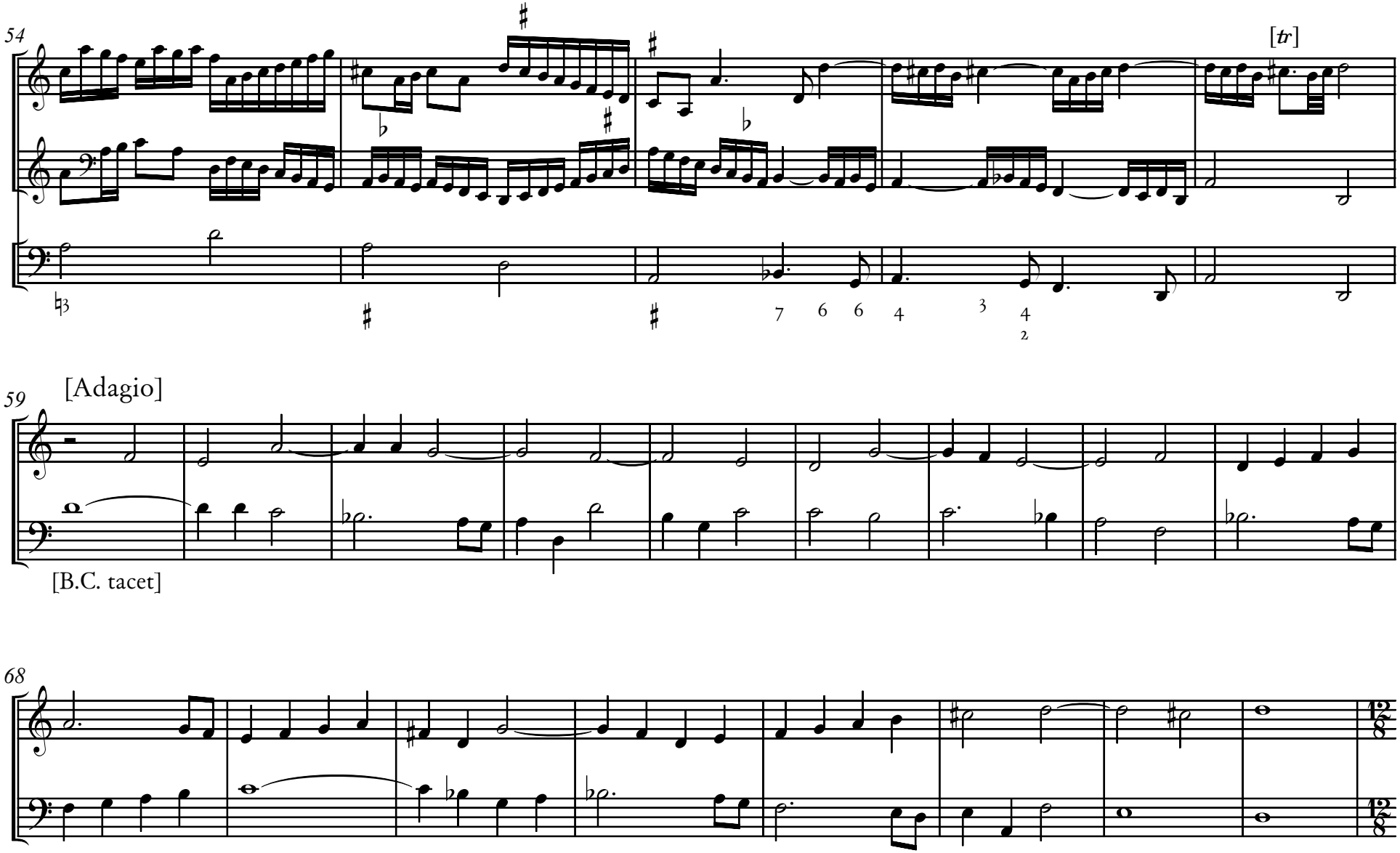
54
[tr]
7 6 6 4 3 4
2
59
[Adagio]
[B.C. tacet]
68

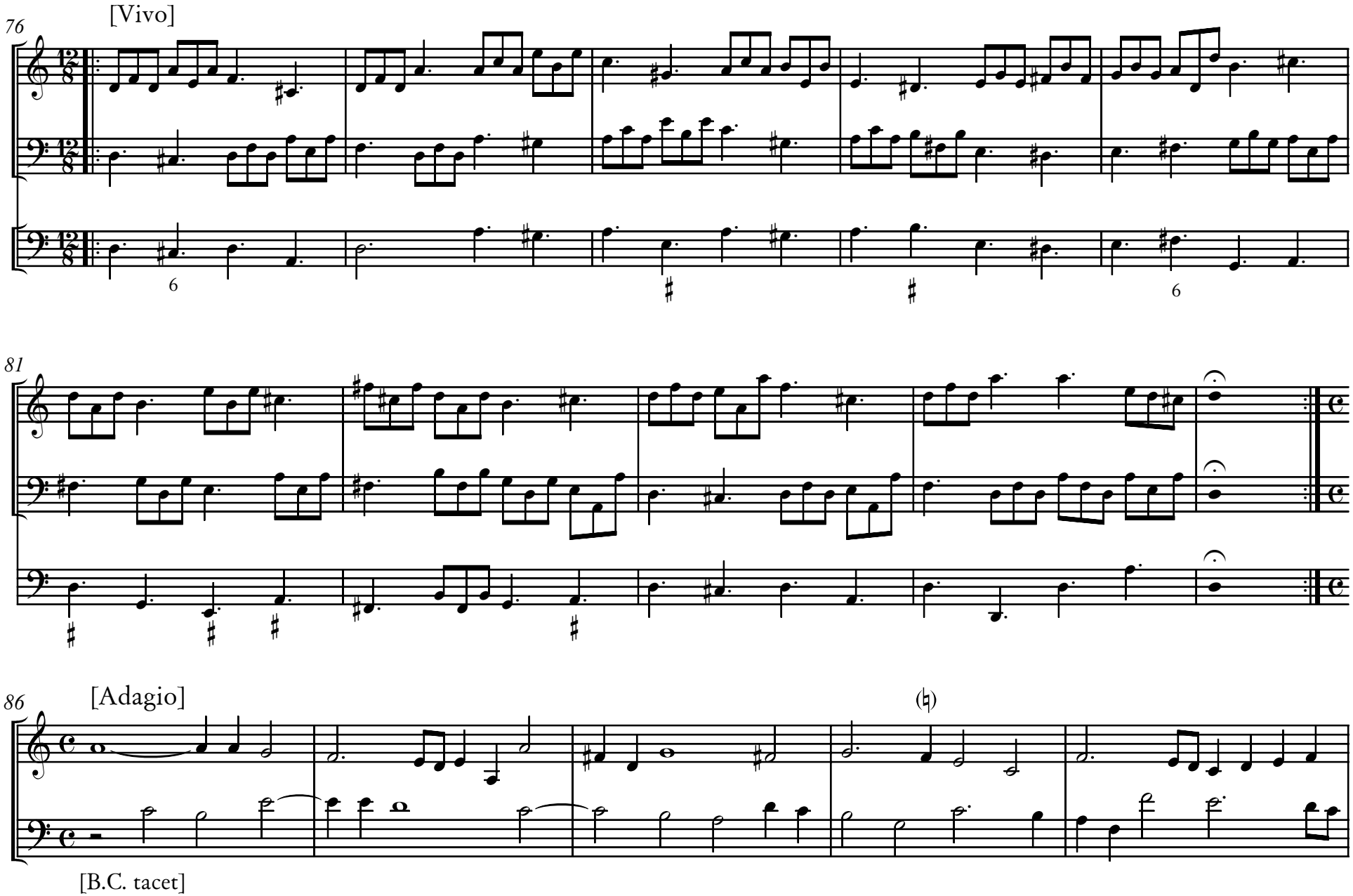
76
[Vivo]
81
86
[Adagio]
[B.C. tacet]

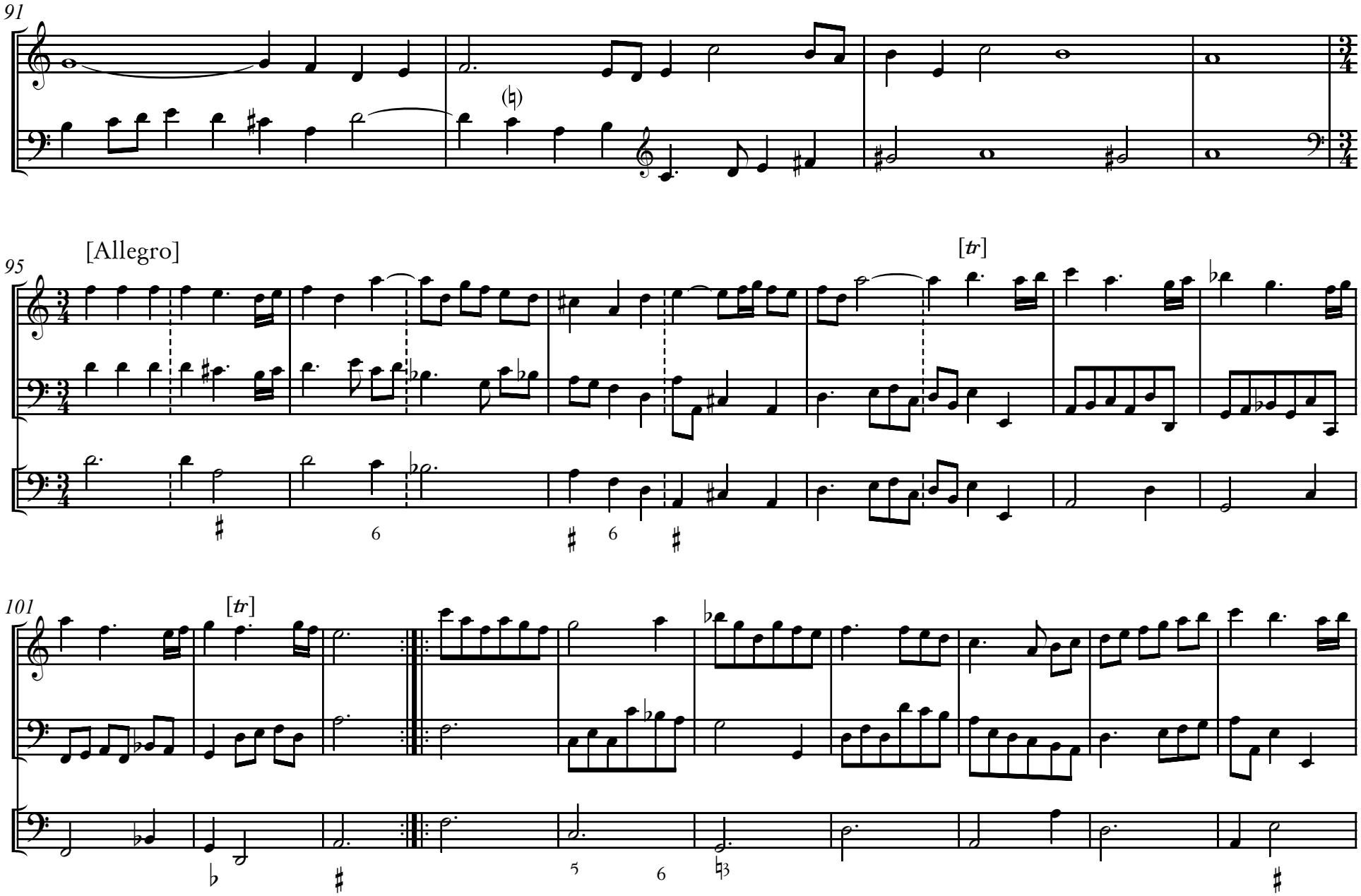
91
95
[Allegro]
[tr]
101
[tr]

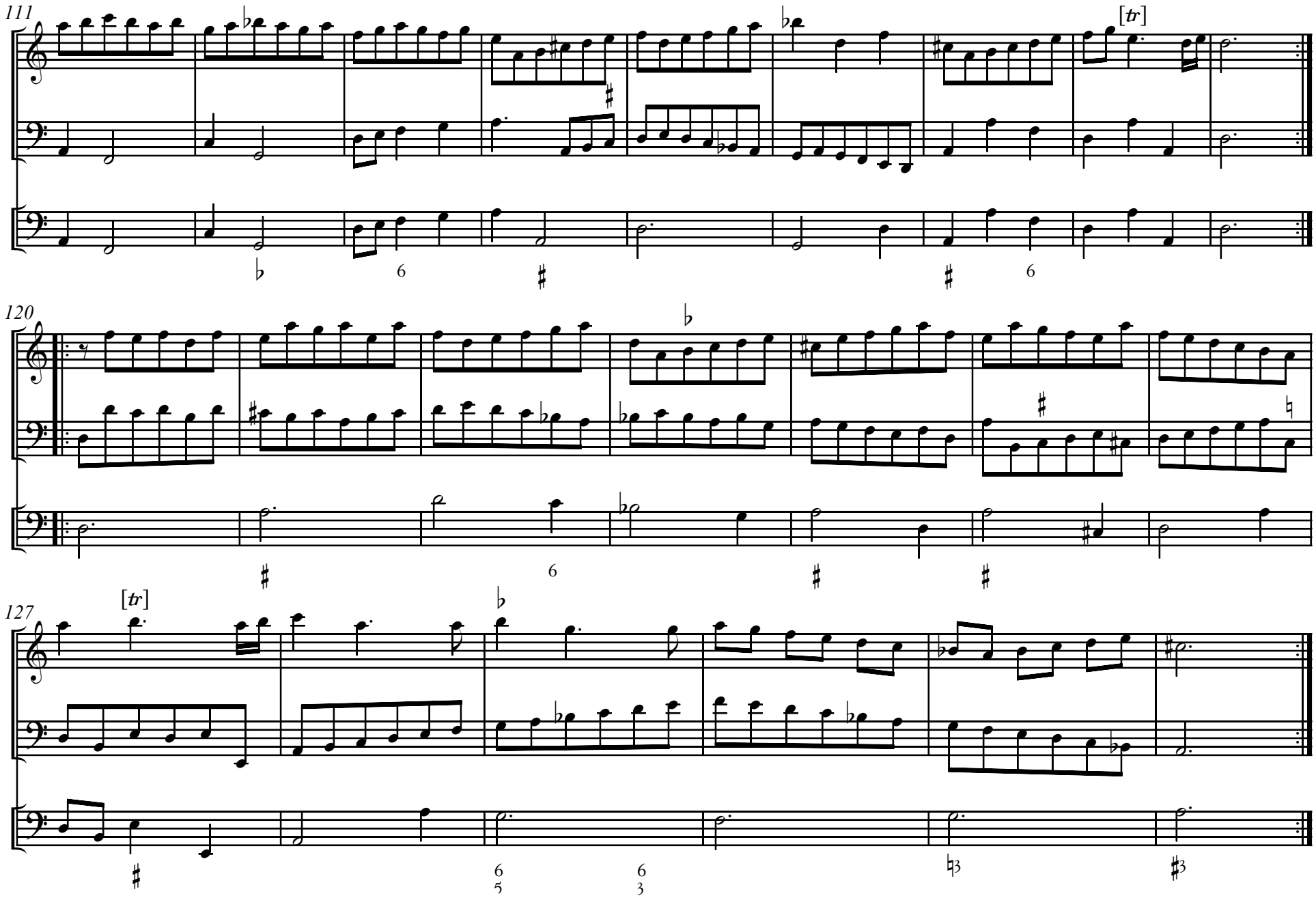
111
[tr]
120
127
[tr]

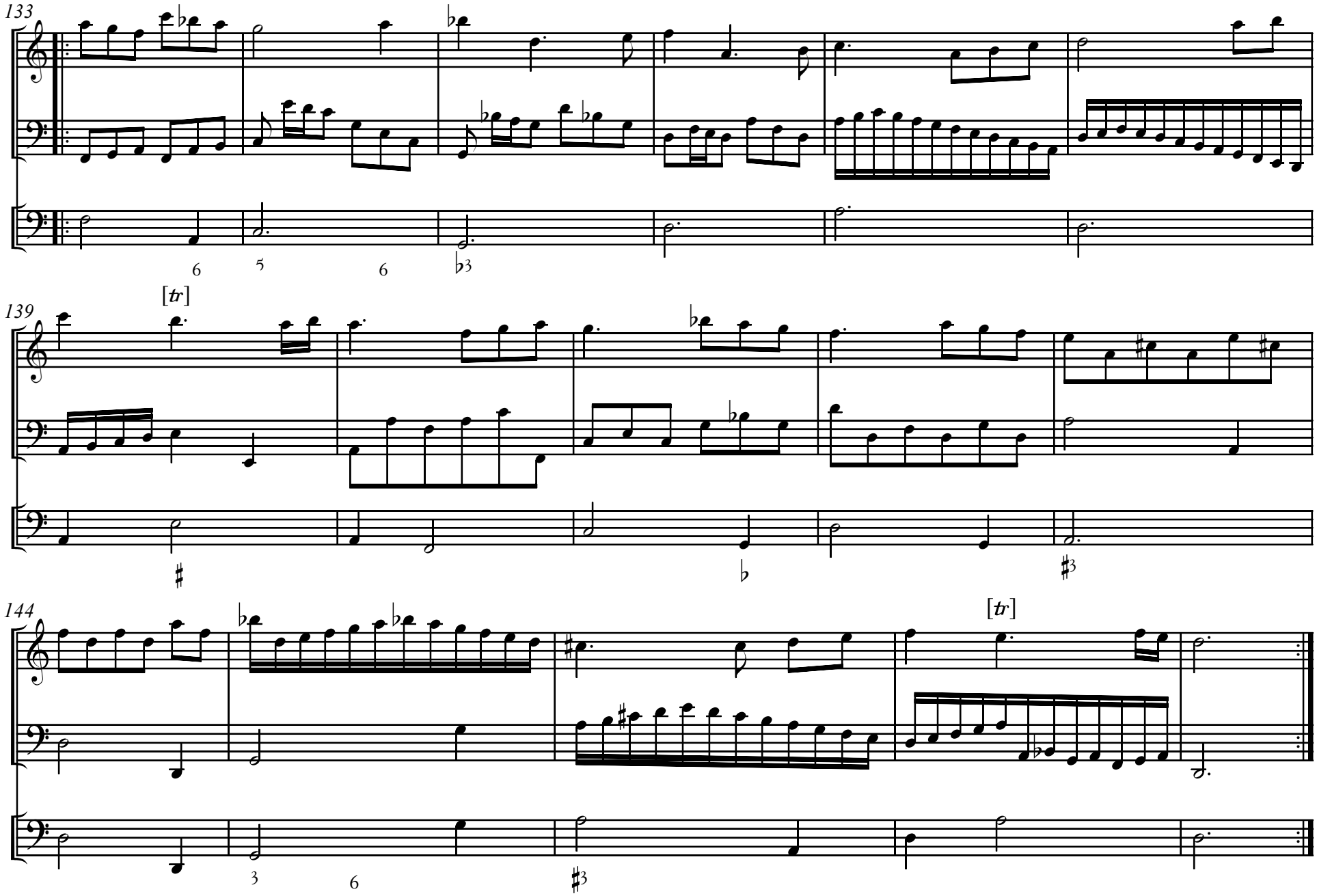
133
6
5
6
♭3
139
[tr]
♯
♭
♯3
144
[tr]
3
6
♯3

Alessandro Stradella

[*Sonata*]

Fonte:

ms. I-Modena, Universitaria Estense, *Mus. G. 210*, n. 2 (ff. 5r-10v).

Vedi Carolyn Gianturco - Eleanor F. McCrickard, *Alessandro Stradella (1639-1682) / a thematic catalogue of his compositions* Stuyvesant, NY, Pendragon press, c1991 (*Thematic catalogues*, 16), pag. 223-224, '7.2-1 Sinfonia [D Minor] (vn, lute/vc?, bc)'.

Le alterazioni poste entro il rigo sono originali, quelle poste immediatamente sopra il rigo sono suggerite dal revisore; tutte le indicazioni tra parentesi quadre sono suggerimenti del revisore.

Apparato critico:

batt. 24, [Basso Continuo], terza nota: nell'originale la numerica è '♭6 7'.

batt. 39, [Basso Continuo], la numerica ♯4/2 nell'originale si trova sulla prima nota

batt. 58, [Violino], nell'originale la quinta nota (*do*♯) vale una semiminima col punto, e le due note successive una biscroma ciascuna.

Violino

Alessandro Stradella

Sonata a violino solo e basso

[Violino]

[Sonata a violino solo e basso]

Alessandro Stradella

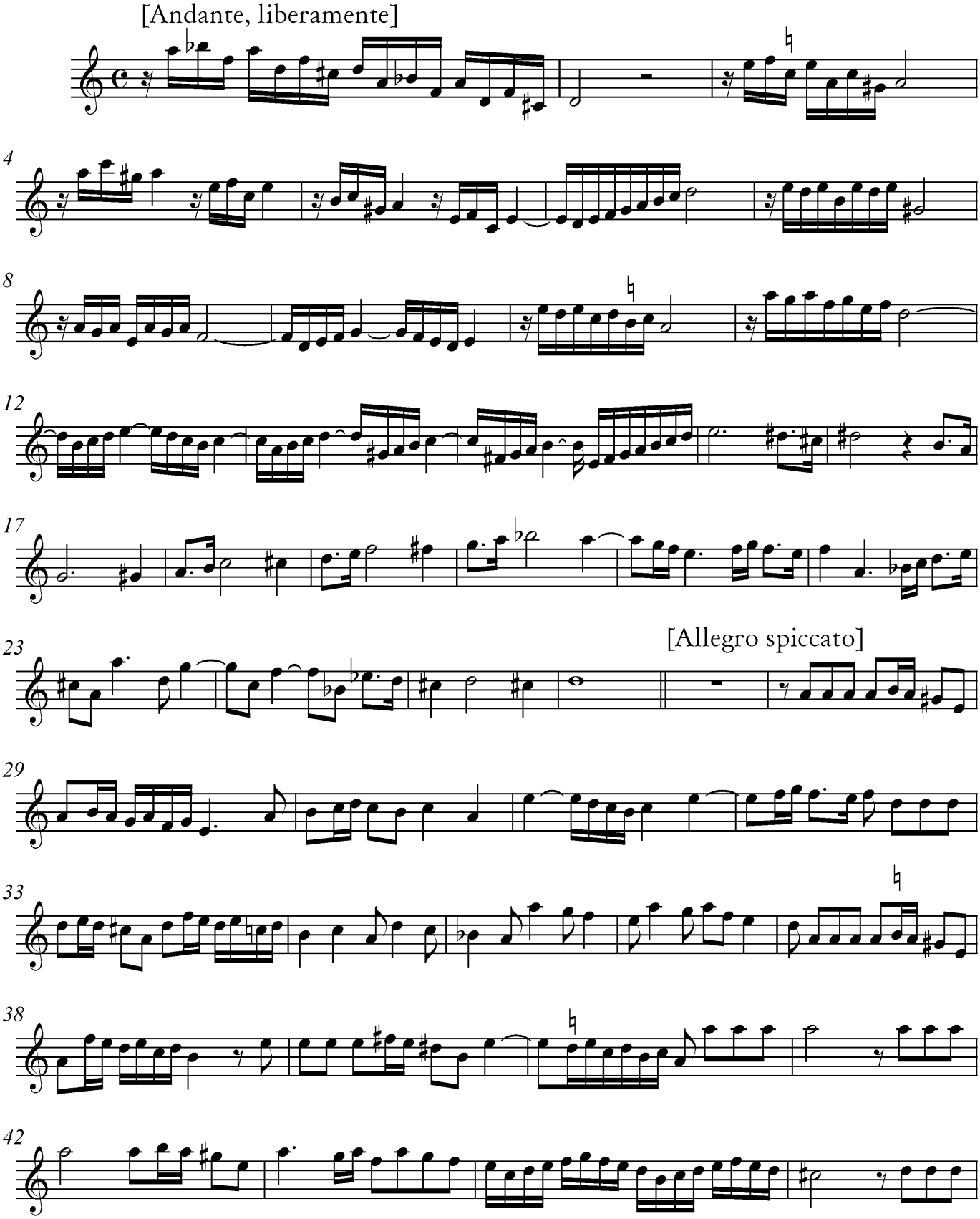

[Sonata a violino solo e basso]

[Violino]

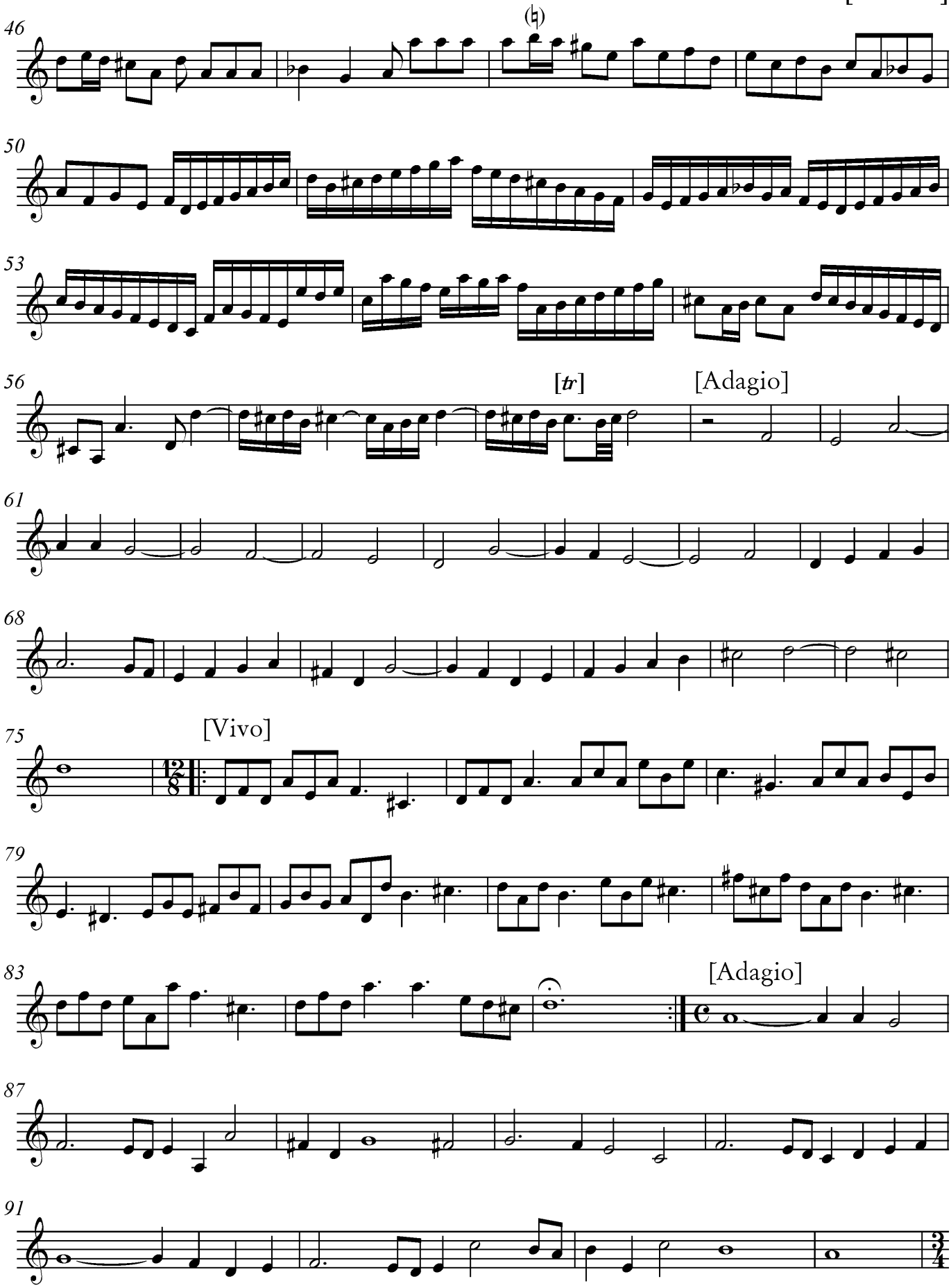

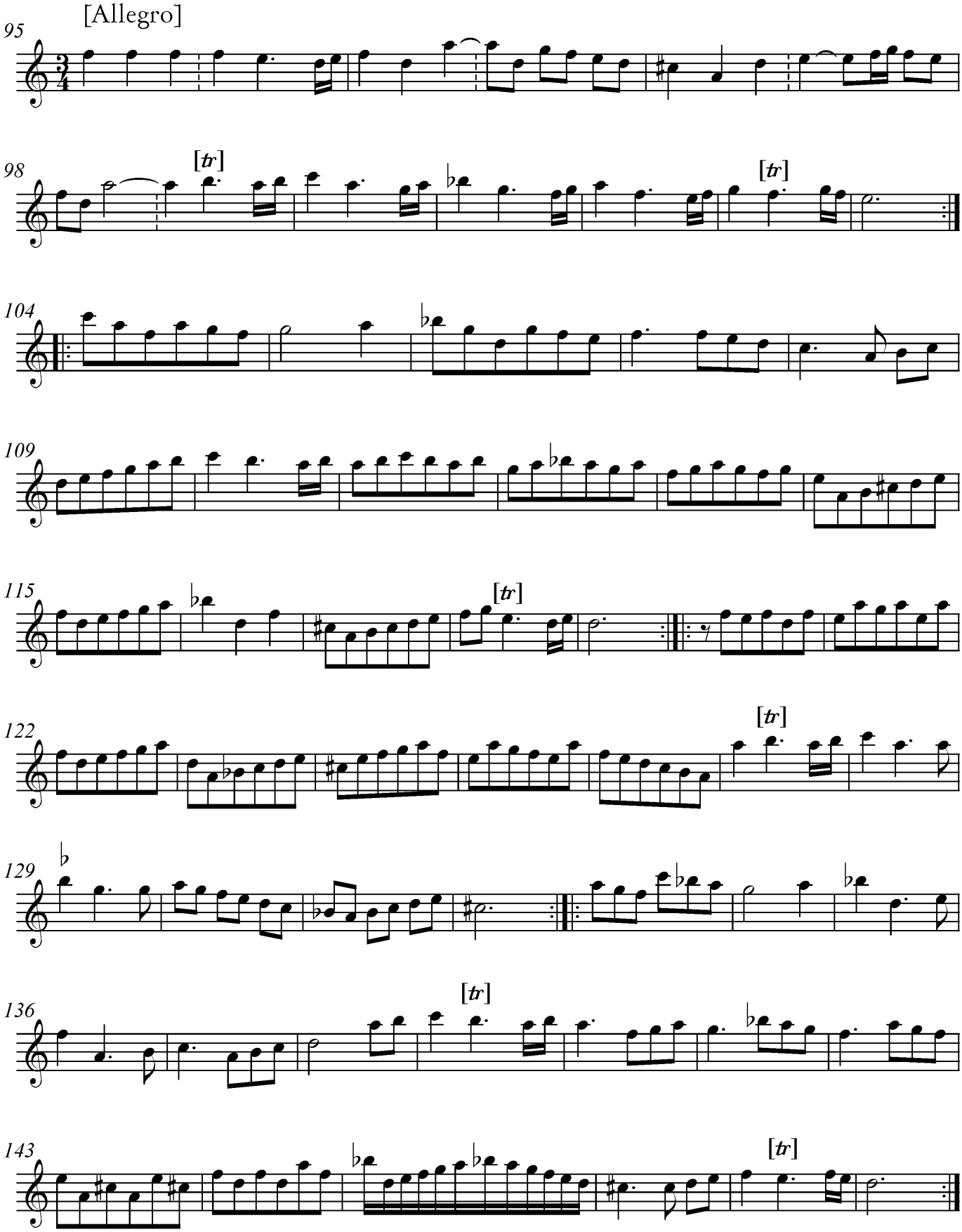
[Allegro]
95
98
[tr]
[tr]
104
109
115
[tr]
122
[tr]
129
136
[tr]
143
[tr]

Violoncello

Alessandro Stradella

Sonata a violino solo e basso

[Violoncello]

[Sonata a violino solo e basso]

Alessandro Stradella

[Andante, liberamente]

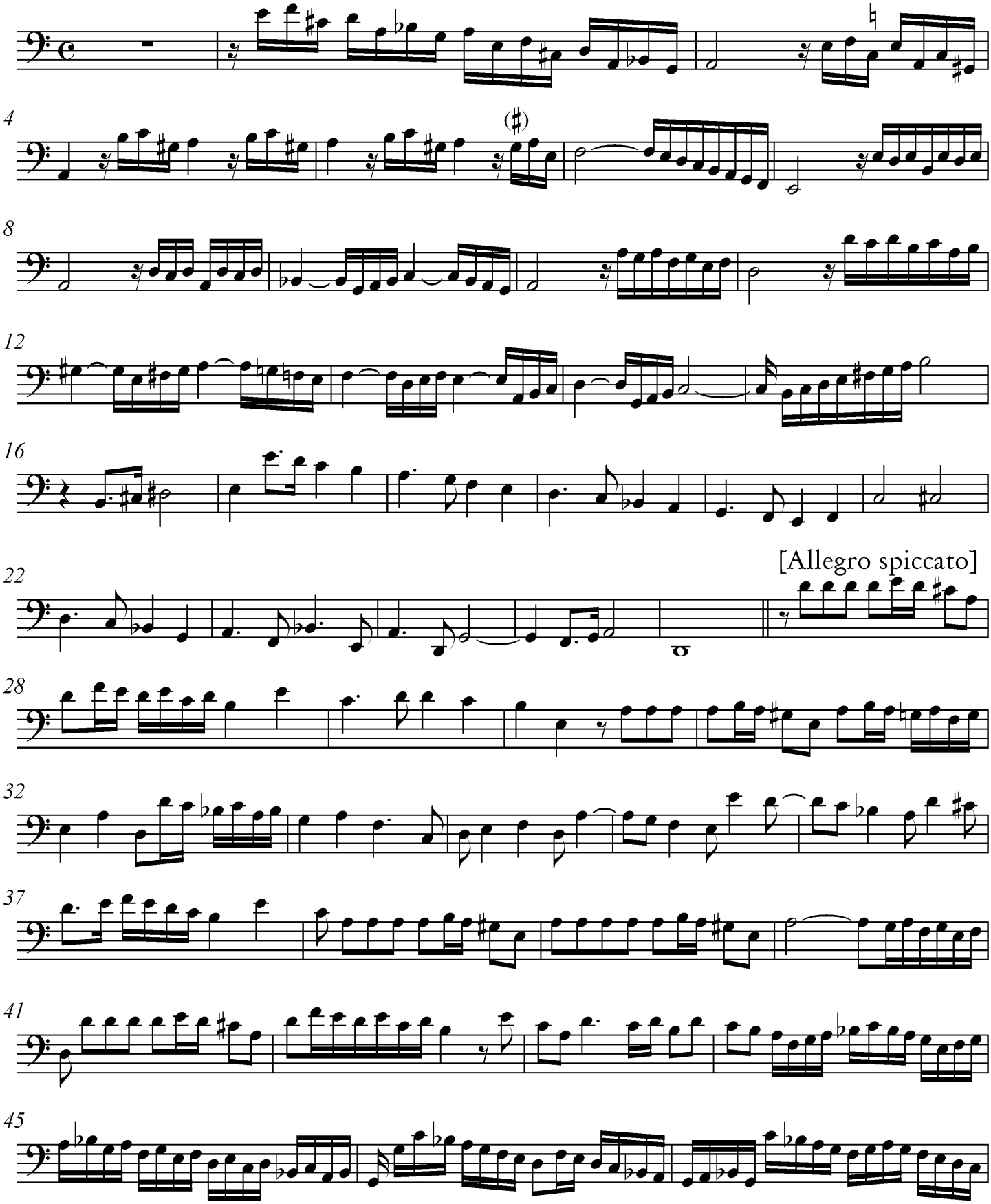

[Violoncello]

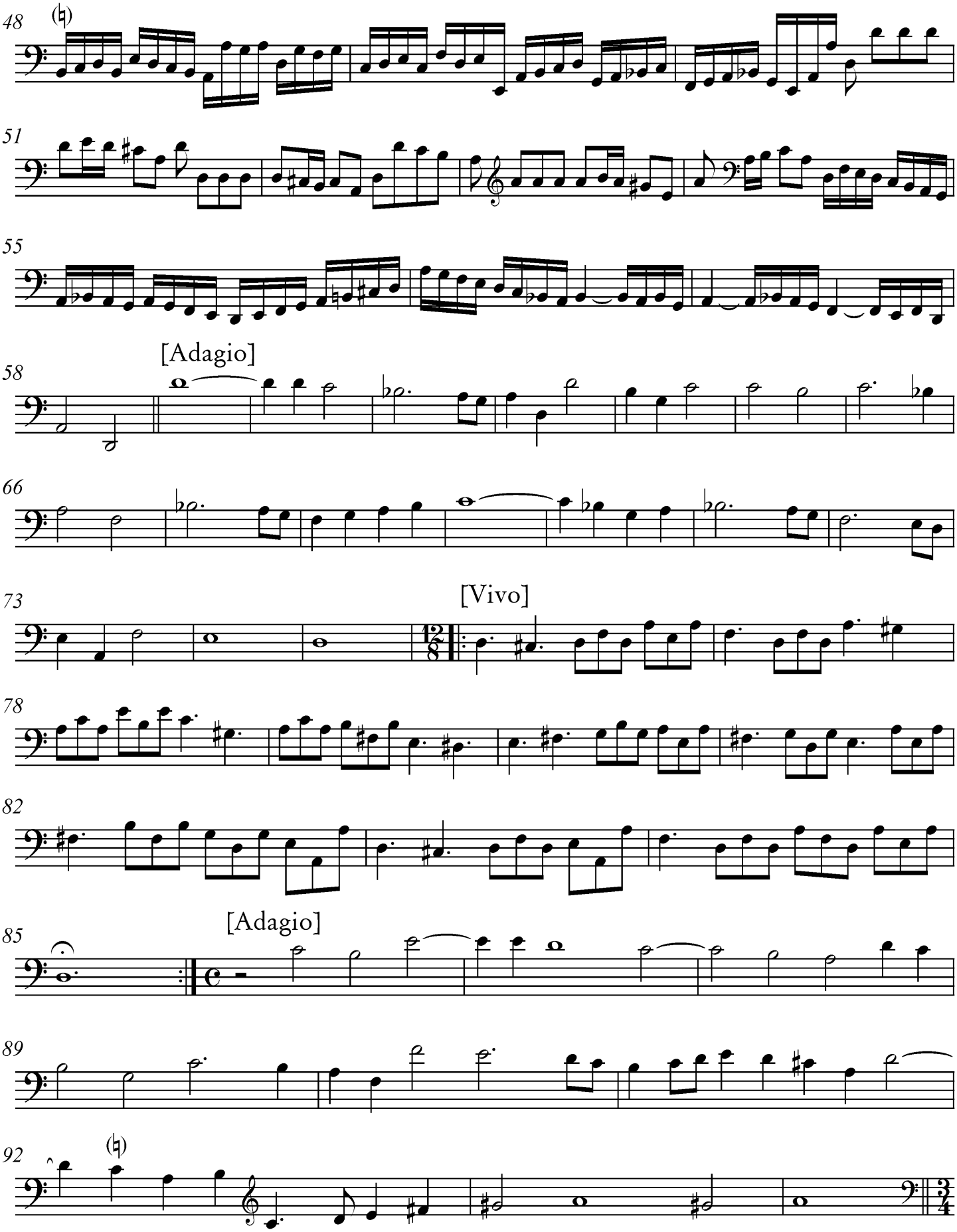

[Violoncello]

[Allegro]

95

98

104

112

120

125

132

137

140

144

[Basso Continuo]

[Sonata a violino solo e basso]

Alessandro Stradella

[Andante, liberamente]

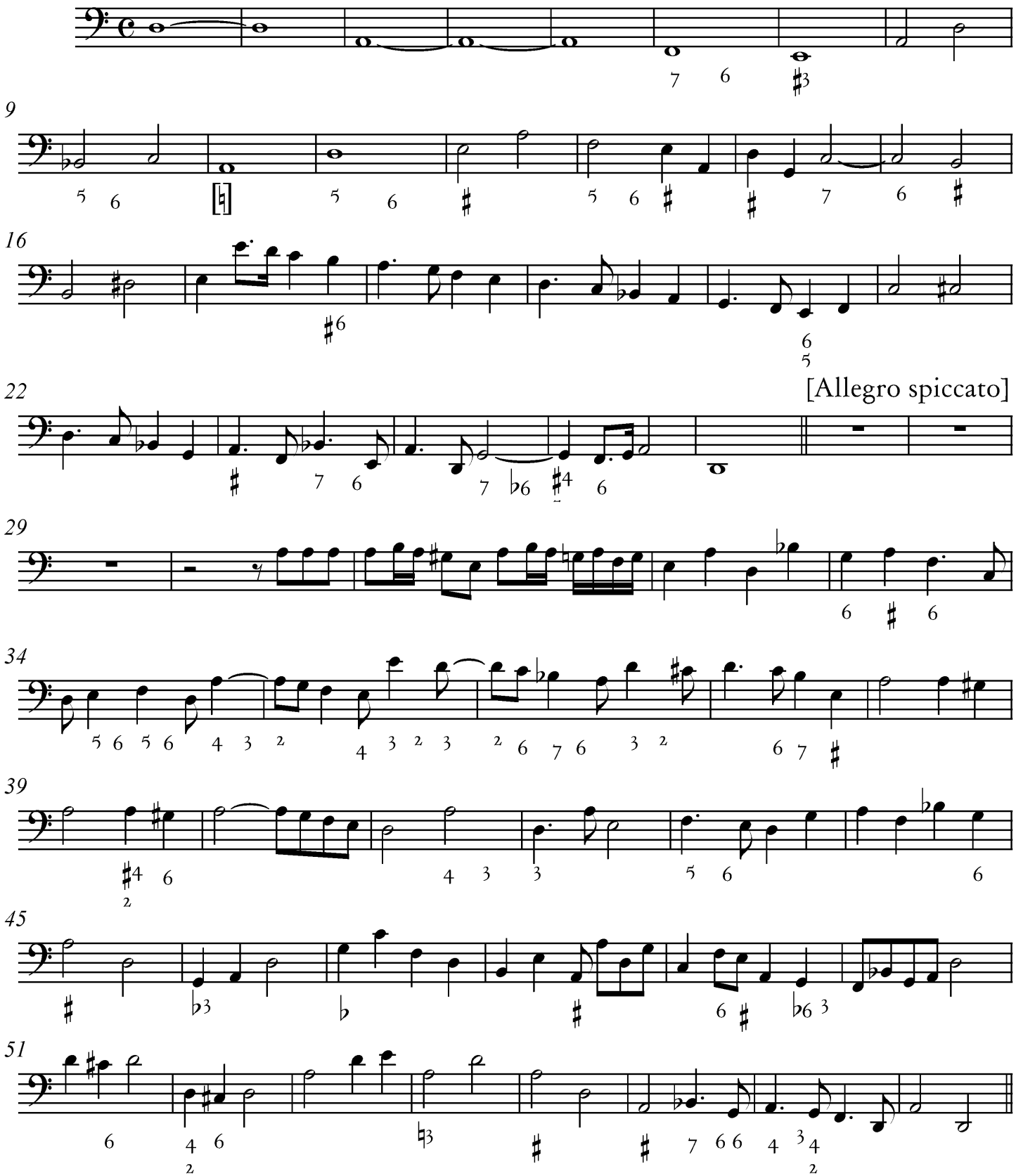

[Sonata a violino solo e basso]
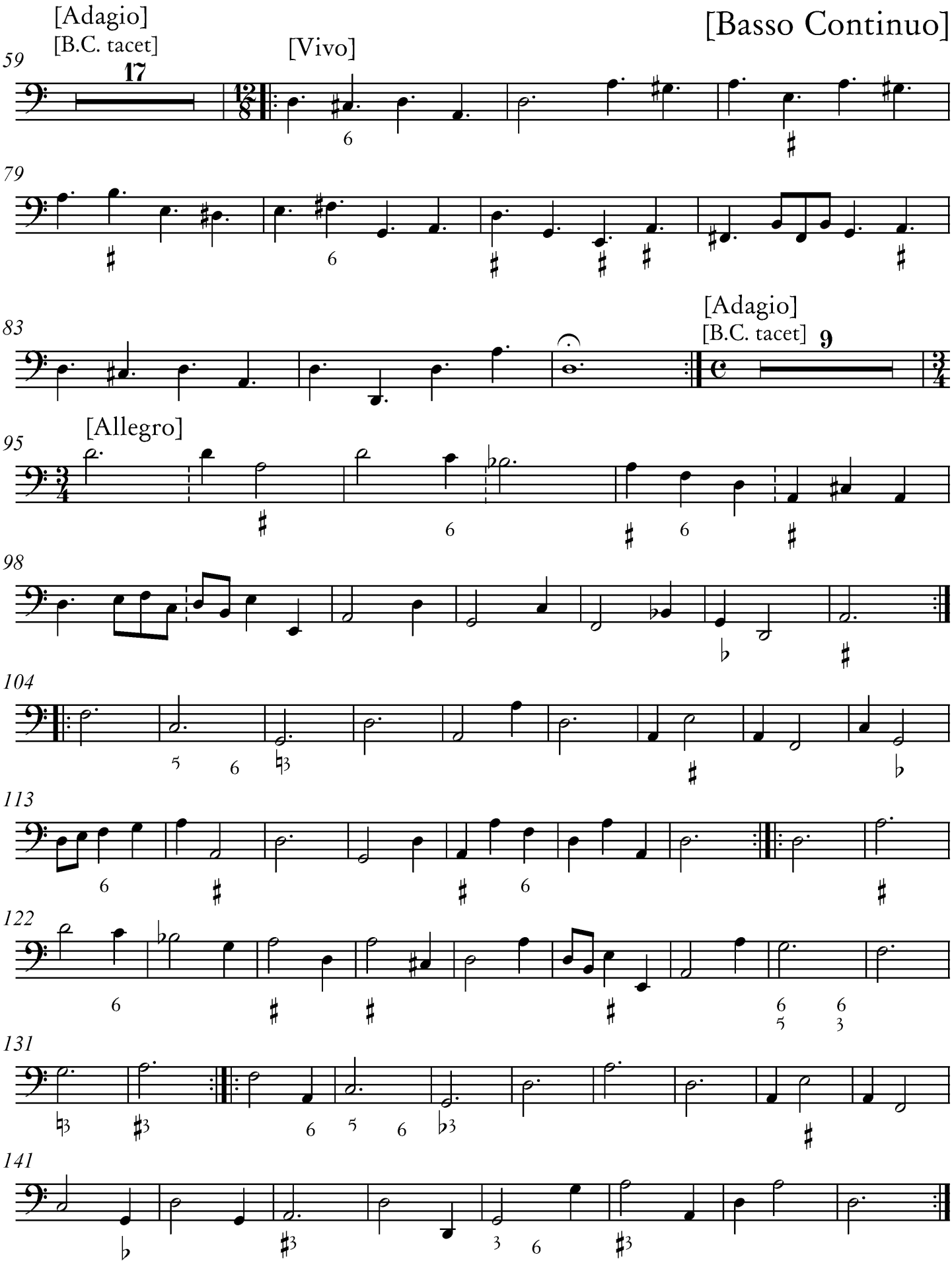
[Basso Continuo]