

Flute 1

Pierre Danican-Philidor

Three Suites
for
Two Flutes

Flute 1

Suite Op. 1 No. 1

I - Tres lentement

Pierre Danican-Philidor (1681-1731)

1

7

13

19

II - Rigaudon en Rondeau

1

9

18

26

35

43

52

61

69

75

III - Courante en Contrefaiseur

40

45

50

55

61

66

70

IV - Fugue

Flute 1

6

74 *1*

9

17

26

35

43

51

Suite Op. 1 No. 2

Flute 1

1 - Fugue

Pierre Danican-Philidor (1681-1731)

8

14

20

27

34

41

48

55

61

68

73

1/4

2 - Air en Rondeau. Gayment

78 *1*

8

15 1. 2.

21 *f* *p* *f*

28

35

42

49

56

63

70

76

3 - Sarabande

1

8

14

2/4

4 - Fugue

1

7

14

20

27

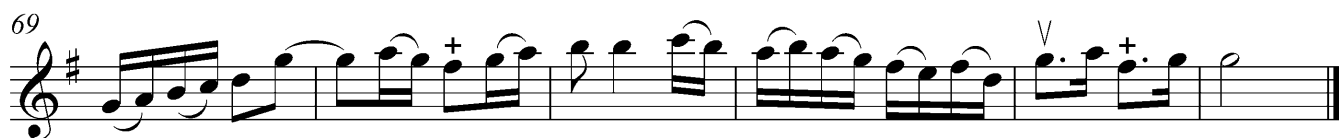

Flute 1

Suite Op. 1 No. 3

I - Lentement

Pierre Danican-Philidor (1681-1731)

Flute 1

II - Fugue

2

1

5

8

12

17

22

26

30

33

37

41

Flute 1
Rondeau

1

8

15

23

30

37

44

51

58

65

73

80

IV - Chaconne

1

6

11

16

22

28

34

39

44

50

56

60

65

Flute 2

Pierre Danican-Philidor

Three Suites
for
Two Flutes

Suite Op. 1 No. 1

Flute 2

I - Tres lentement

Pierre Danican-Philidor (1681-1731)

1

6

12

18

21

3/8

II - Rigaudon en Rondeau

1

10

18

27

36

44

52

61

70

76

3/4

III - Courante en Contrefaiseur

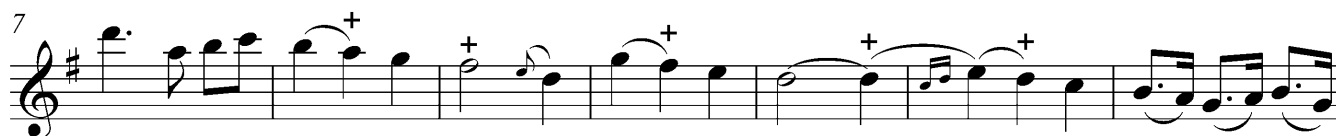

41

46

52

58

64

69

1 - Fugue

Pierre Danican-Philidor (1681-1731)

4

10

16

22

29

36

42

48

55

61

68

73

$\frac{3}{4}$

2 - Air en Rondeau. Gayment

78 *1*

8

15 *1.* *2.*

21 *f* *p* *f*

28

35

43

51

59

70

73

77

Detailed description of the musical score: The score is for a flute part in G major and 2/4 time. It consists of 11 staves of music. The first staff (measures 78-87) begins with a first ending bracket. The second staff (measures 8-14) contains a trill. The third staff (measures 15-20) includes a first and second ending bracket. The fourth staff (measures 21-27) features dynamic markings of *f*, *p*, and *f*. The fifth staff (measures 28-34) continues the melodic line. The sixth staff (measures 35-42) includes an accent. The seventh staff (measures 43-50) contains a trill. The eighth staff (measures 51-58) features a trill and a grace note. The ninth staff (measures 59-66) continues the melodic line. The tenth staff (measures 67-72) includes an accent. The eleventh staff (measures 73-76) contains a trill. The twelfth staff (measures 77-84) concludes the piece with a final cadence.

3 - Sarabande

1

7

13

4 - Fugue

1

2

9

15

21

27

34

41

48

54

61

67

71

Flute 2

Suite Op. 1 No. 3

I - Lentement

Pierre Danican-Philidor (1681-1731)

3

9

14

19

25

30

34

39

43

Flute 2

II - Fugue

2

1

2

6

9

13

17

21

25

29

32

36

40

42

IV - Chaconne

1

6

11

16

21

27

33

37

42

48

54

59

64

69

74

79

85

90

95

100

106

113

118

123