

Frantisek Koczwara

3 Sonatas for Viola and Cello

Sonata 1

op.1

Con Spirito

6

11

15

19

23

27

31

36

39

44

49

53

Andante

Minore

Rondo

Minore

68

74

81

87

Magore D.C.

Sonate 2

F.Koczwar

Moderato

Viola

5

10

13

18

23

27

31

36

40

43

48

53 *p*

Viola

58 *f*

61

64 *tr*

68

71 *tr*
p

76

80

84

88

92

96

100 *tr*

Adagio

5

10

14

19

23

26

30

Allegro
Rondo

p

Magore D.C.

Sonata 3

Frantisek Koczwara
(ca. 1750-1791)

Moderato

5

8

12

16

20

24

27

32

p

36

40

43

45

47

49

51

53

57

62

67

71

75

3 3 3 3 3 3 3 3 3 3

78

82

87

91

3 3 3 3 3 3 3 3

tr Arpagio

96

102

106

110

Adagio

4

8 *Sostenuto*

14 *tr*

19

23

Frantisek Koczwara
(ca.1750-1791)

Allegro

5

9

13

17

21

25

29

34

39

42

p

Sonata 3

Koczvara

47

52

56

60

63

65

67

71

76

81

f

Cello

Frantisek Koczwara

3 Sonatas for Viola and Cello

Sonata 1

op.1

Con Spirito

6

11

16

21

26

31

36

41

46

51

56

61

66

71

76

82

88

93

98

Andante

9

18 **Minore**

27 **Rondo**

35

41

49

58 **Minore**

66

76

85

Magore D.C.

Sonata 2

F. Koczwar

Moderato

6

12

17

22

27

32

37

42

47

53

Sonata 2

Cello

F. Koczwar

59

64

69

74

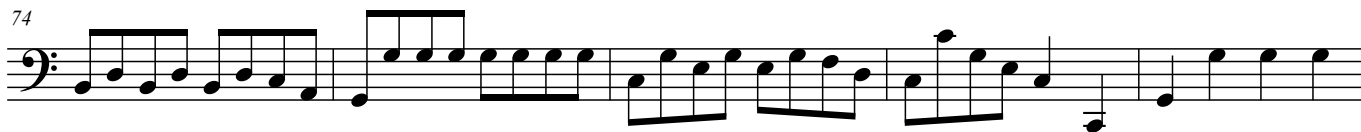

79

85

90

95

99

Sonata 3

Frantisek Koczwara
(ca. 1750-1791)

6

11

16

22

27

32

p

40

46

52

57

62

68

74

80

85

90

95

101

106

110

Frantisek Koczwara
(ca.1750-1791)

Adagio

To facilitate page turns

Sonata 3

Frantisek Koczwara
(ca.1750-1791)

Allegro

60

66

71

76

81

