

Joseph Haydn [arr. R. Bartoli]

Viola [or Violin] and Cello Duo
from Piano Sonata No. 30 in D

Viola [or Violin] and Cello Duo
from Piano Sonata No. 30 in D

Joseph Haydn [arr. R. Bartoli]

Moderato

39 *mf* *tr*

42 *f*

45 *p*

49

54

57

60

63

66

68 *rit.* *Vc.* *V.S.*

70

75

80

82

84

86

89

93

97

99

102

Adagio ma non troppo Viola

104 *mf*

108

112 *f*

118

123 *p*

129

135

142

147

152 *mf*

157

162

tr tr tr

167

p

172

f

178

183

186

190

195

201

206

212

f p

Allegro assai

154 *p*

161

168 *f* *p*

175 *f*

181 *p*

188 *f* *p*

195 *f*

200

205

213

219

224

230

236

241

246

255

263

271

Cello

Joseph Haydn [arr. R. Bartoli]

Viola [or Violin] and Cello Duo
from Piano Sonata No. 30 in D

Viola [or Violin] and Cello Duo from Piano Sonata No. 30 in D

Joseph Haydn [arr. R. Bartoli]

Moderato

Vla.

27

mf

29

31

p

33

tr

35

37

39

mf

41

tr

44

48

51

53

56

58

61

64

67

*rit.* V.S.*f*

70

73

77

81

85

88

91

94

96

98

101

101

101

101

Adagio ma non troppo Violoncello

104

111

117

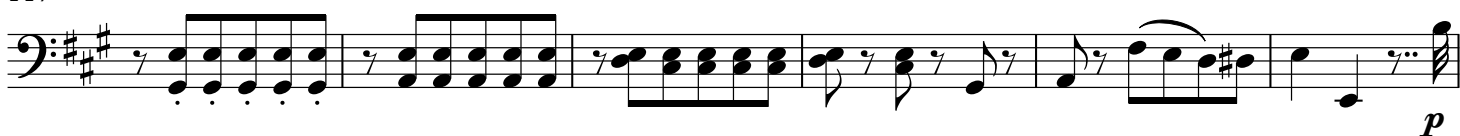

123

129

134

138

143

147

152

160

Violoncello

165

173

180

186

191

195

198

201

206

209

211

213

f *p*

Dynamic markings: A double-headed arrow spans from the *f* marking to the *p* marking, indicating a dynamic shift.

Allegro assai

221

227

233

242

250

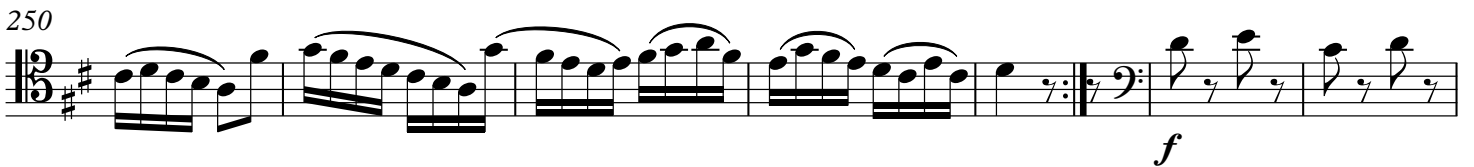

257

265

271

275

