

Flaute Traversiero Primo.

HASSE Op. 2-6

W. S. S.

Allegro

piano

for.

piano *forte*

3.

Adagio

piano.

V. J. V.

Allegro

piano
for.

Flauto Traversiero Secondo.

Adagio 12 8

A. S. W.

The signature 'A. S. W.' is written in a large, elegant cursive script across three empty musical staves.

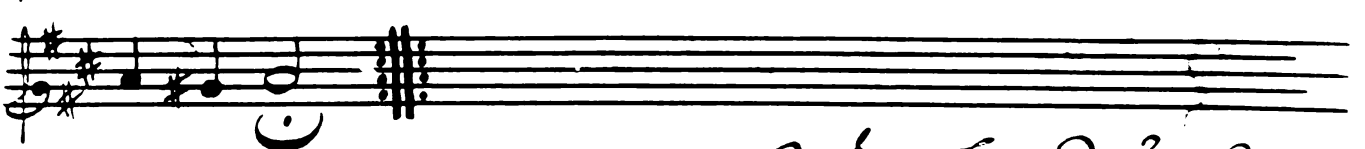
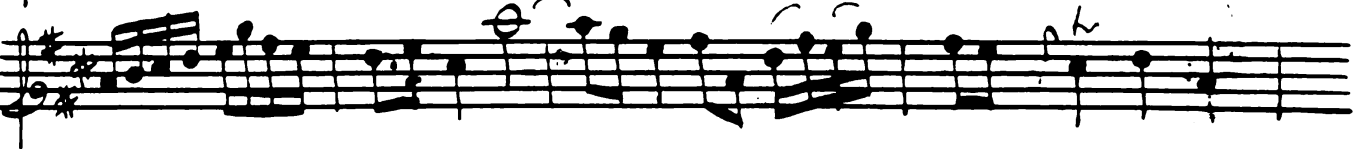
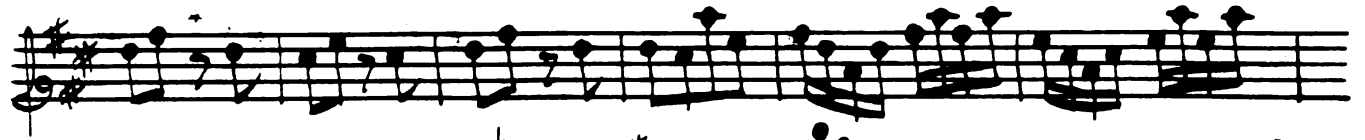

W. J. V. S.

Allegro

This is a handwritten musical score for a piece in 3/8 time, marked "Allegro". The score is written on 12 staves. The key signature is one sharp (F#), and the time signature is 3/8. The music features a variety of rhythmic patterns, including eighth and sixteenth notes, often beamed together. There are several slurs and accents throughout the piece. The word "piano" is written in the lower right area of the score. The piece concludes with a double bar line and a fermata over the final note.

piano

Basso.

Adagio 2/8

N.S.V.

Allegro $2/4$

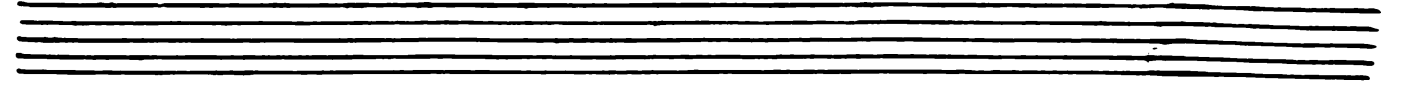
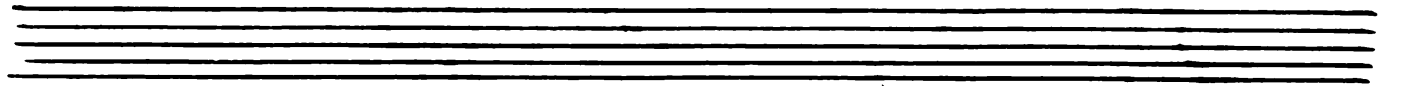
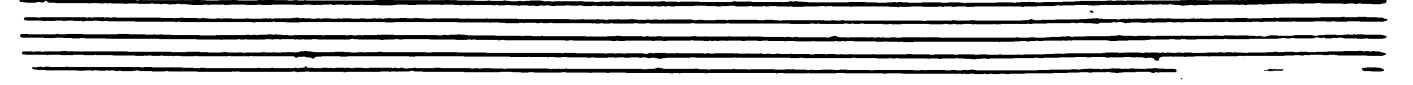
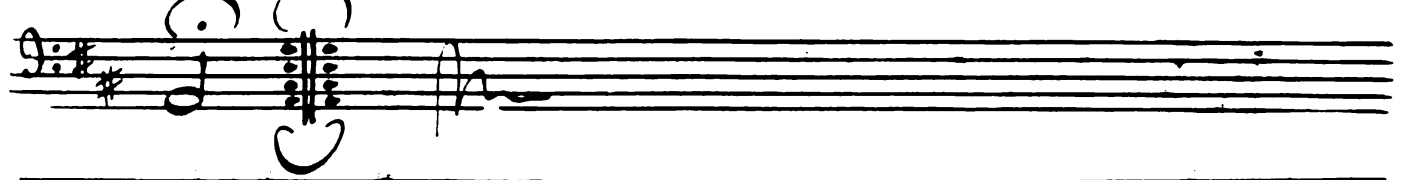
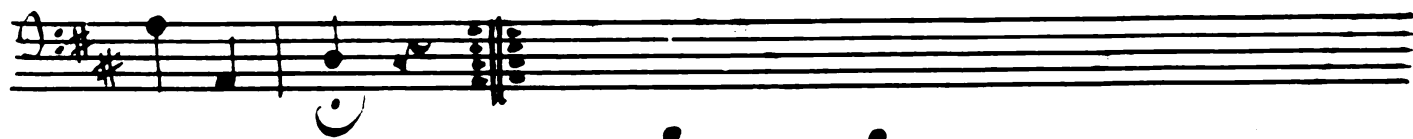

Allegro 9:8 ³ 8
