

# GABRIEL-MARIE La Cinquantaine

arranged for school string orchestra by E. Fine

Creative Commons Attribution

Non-commercial No Derivatives 3.0

see license at:

[http://imslp.org/wiki/La\\_cinquantaine\\_%28Marie,\\_Gabriel\\_Prosper%29](http://imslp.org/wiki/La_cinquantaine_%28Marie,_Gabriel_Prosper%29)

NB: Parts are not duplex!

# La Cinquantaine

for Summer Strings

Jean Gabriel-Marie (1852–1928)  
arr. E. Fine

**Allegro moderato** ♩ = 112

24

Vln. 1  
Vln. 2  
Vln. 2b  
Vla.  
Vlc.  
Cb.

34

Vln. 1  
Vln. 2  
Vln. 2b  
Vla.  
Vlc.  
Cb.

*mf*  
*mf*  
*mf*  
*mf*  
*mf*  
*mf*

43

Vln. 1  
Vln. 2  
Vln. 2b  
Vla.  
Vlc.  
Cb.

*pizz.*  
*p*  
*p*  
*p*  
*p*  
*p*

*crescendo*  
*crescendo*  
*crescendo*  
*crescendo*  
*crescendo*  
*crescendo*

51 arco

Vln. 1

Vln. 2

Vln. 2b

Vla.

Vlc.

Cb.

*mf*

*pizz.*

60

Vln. 1

Vln. 2

Vln. 2b

Vla.

Vlc.

Cb.

arco

68

Vln. 1

Vln. 2

Vln. 2b

Vla.

Vlc.

Cb.

75

Vln. 1  
Vln. 2  
Vln. 2b  
Vla.  
Vlc.  
Cb.

83

Vln. 1  
Vln. 2  
Vln. 2b  
Vla.  
Vlc.  
Cb.

*p*  
*p*  
*p*  
*mp*  
*p*

91

Vln. 1  
Vln. 2  
Vln. 2b  
Vla.  
Vlc.  
Cb.

*mp*  
*mp*  
*mp*

100

Vln. 1  
Vln. 2  
Vln. 2b  
Vla.  
Vlc.  
Cb.

*mf*

109

Vln. 1  
Vln. 2  
Vln. 2b  
Vla.  
Vlc.  
Cb.

119

Vln. 1  
Vln. 2  
Vln. 2b  
Vla.  
Vlc.  
Cb.

Violin 1

# La Cinquantaine

for Summer Strings

Jean Gabriel-Marie (1852–1928)  
arr. E. Fine

Allegro moderato ♩ = 112

*p*

6

*mp*

12

19

25

32

38

*mf*

45 *pizz.*

*arco* *crescendo*

51

*mf*

58

63

## Violin 1

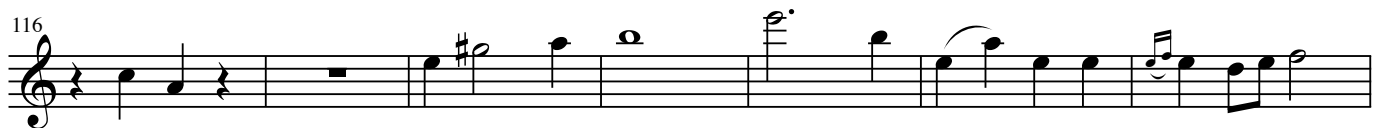
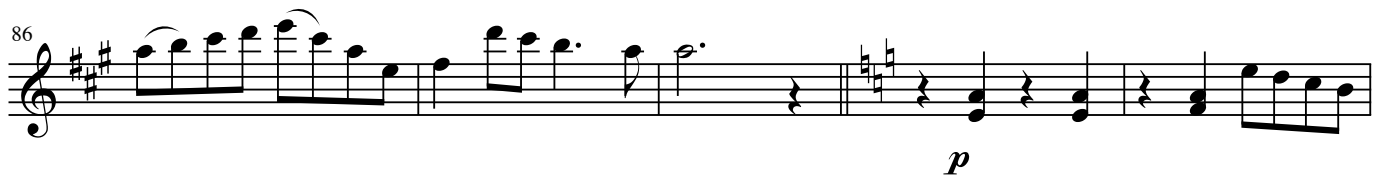

Violin 2

# La Cinquantaine

for Summer Strings

Jean Gabriel-Marie (1852–1928)

arr. E. Fine

Allegro moderato ♩ = 112

*p*

6

*mp*

12

18

25

32

39

*mf* *p* pizz.

46

*crescendo* arco

52

*mf*

58

Violin 2

64

70

76

82

88

*p*

94

*mp*

100

*mf*

106

113

120

126

# La Cinquantaine

for Summer Strings

Violin 2b

Jean Gabriel-Marie (1852–1928)  
arr. E. Fine

Allegro moderato ♩ = 112

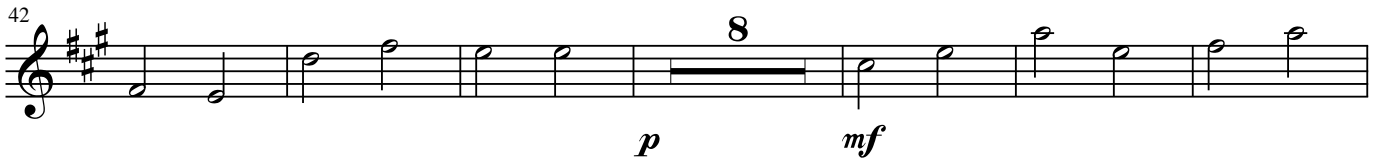
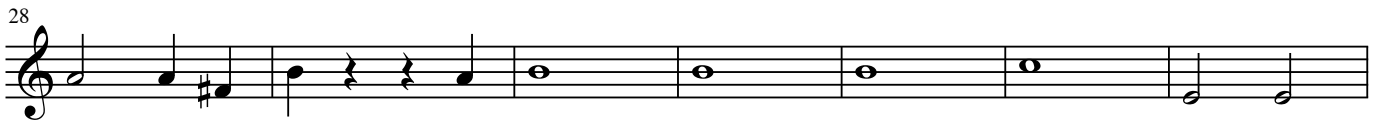
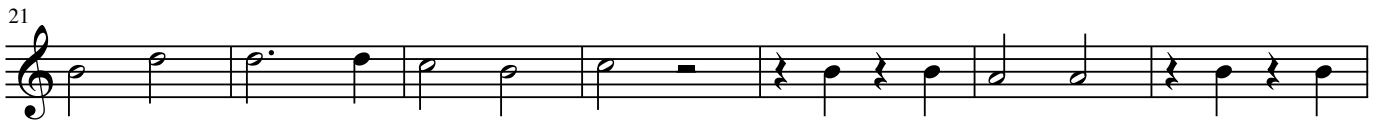

Violin 2b

70

77

84

91

98

105

*mf*

112

119

126

# La Cinquantaine

for Summer Strings

Viola

Jean Gabriel-Marie (1852–1928)

arr. E. Fine

Allegro moderato  $\text{♩} = 112$

*mp*

*mp*

*mf*

*crescendo*

*p*

*pizz.*

*mf*

Viola

63 arco

69

75

81

87

93

100

106

113

119

125

Cello

# La Cinquantaine

for Summer Strings

Jean Gabriel-Marie (1852–1928)  
arr. E. Fine

Allegro moderato ♩ = 112

7

13

20

27

33

39

46

52

*p*

*mf*

*p*

*crescendo*

*pizz.*

*mf*

Cello

59 *arco*

65

71

77

83

89

*mp*

95

102

*mf*

109

117

123

Contrabass

# La Cinquantaine

for Summer Strings

Jean Gabriel-Marie (1852–1928)  
arr. E. Fine

Allegro moderato ♩ = 112

*p*

8

16

24

32

40

*mf* *p*

48

*crescendo* *mf*

56

*pizz.* *arco*

64

72

80

88

*p*

96

104

*mf*

113

121

