

Viola

Marshall Fine

Doggie Duo

for Viola and Cello

op. 115 (2009-10)

Doggie Duo

Viola

for Viola and Cello
I. Grooming the Dog

Marshall Fine, op. 115
(2009-10)

Very lively and excited (♩ = 120)

64 4

ff f

70

2 p

76 5

83 **molto rit. poco a poco**

pp

90 6 **in tempo**

2 p

96

f p cresc.

101

105

f

109 7

ff p

115

f p

121

3 pizz.

129

arco 8 pizz.

136

ritard.

in tempo

143

9 pizz.

148

slowing very gradually

relaxed ($\text{♩}=92$)

154

pizz. pp

II. Dog-nap

Very slow ($\text{♩}=46$) (Let it lie, don't let it out!) Viola

1 arco pp pizz. p arco

6

10 pizz. fp pp p più p

11

11 arco pp pizz. arco cresc. poco a poco

14

f

16 *ff*

ff

17

18

ppp

19

20 11

p pizz. arco

25

più p *pp* *sff*

30 12

p pizz.

32 rit. extremely slow (♩)

pp *pp*

To facilitate page turns

III. Dog-F...

1 **Very fast and furious** (♩. =96)
arco

45 15 3

p

53

58 16

pp

63 3

p

70

75 17

pp > *cresc. poco a poco*

81

86

ff

90

94 18 pizz. *p*

101 *f* arco *p*

107 19 *ff* *p* *f*

113

119 20 *ff*

123 *pp*

127 *ff*

Marshall Fine

Doggie Duo

for Viola and Cello

op. 115 (2009-10)

Doggie Duo

Violoncello

for Viola and Cello
I. Grooming the Dog

Marshall Fine, op. 115

(2009-10)

Very lively and excited (♩ = 120)

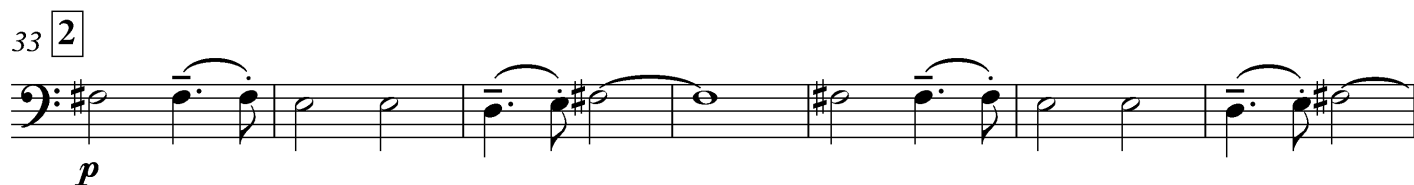
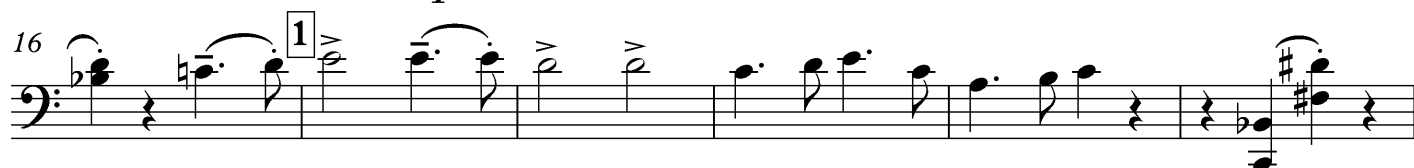

45

49 3

57

62 4

68

71

76 5

83 **molto rit. poco a poco**

90 **6** in tempo

121

3 4

131 8

135

139 *ritard.* *pizz.*

143 9 *in tempo* *arco*

150 *slowing very gradually* *relaxed* ($\text{♩} = 92$) *pizz.*

II. Dog-nap

1 **Very slow** (♩=46) (Let it lie, don't let it out!)

arco *pp* pizz. *p* arco pizz.

6 pizz. *p*

9 **10** arco pizz. *pp*

12 arco *cresc. poco a poco*

14 *f*

16 pizz. *ff* arco *pp*

19 pizz. arco **11** pizz. arco *p*

24 *più p* *pp* *fff*

30 **12** pizz. *p* *rit.*

33 **extremely slow** (♩)

pp *f* *pp*

III. Dog-F...

1 **Very fast and furious** (♩. =96)
arco

1 *ff*

5

10

15 13

21

26

30 14

36

41

VS!

46 **15**
p

52

56

60 **16**
pp *p*

65

70

75 **17**
pp *cresc. poco a poco*

80

84
ff

88

91

94

pizz. **18**

p

101

p

107

19

f

113

arco

119 **20**

ff

123

at bridge

ppp

126

128

nat.

ff

