

Ricercar a 6.

Musicalisches Opfer, BWV 1079.

Johann Sebastian Bach.

(1685 - 1750)

[Cantvs I.]

[Cantvs II.]

[Altvs.]

[Tenor.]

[Bassvs I.]

[Bassvs II.]

7

13

18

33

38

34

42

[CANTUS I.]

Ricercar a 6.

Musicalisches Opfer, BWV 1079.Johann Sebastian Bach.
(1685 - 1750)

18

23

28

33

39

46

50

54

59

2

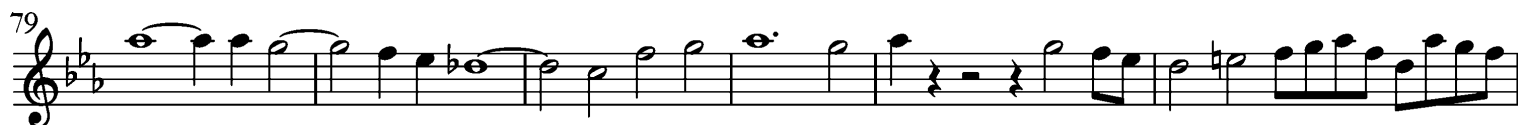

Johann Sebastian Bach

Ricercar a 6

Musicalisches Opfer, BWV 1079

[CANTUS II.]

Ricercar a 6.

Musicalisches Opfer, BWV 1079.

Johann Sebastian Bach.
(1685 - 1750)

4

9

13

18

22

27

32

38

44

49

54

59

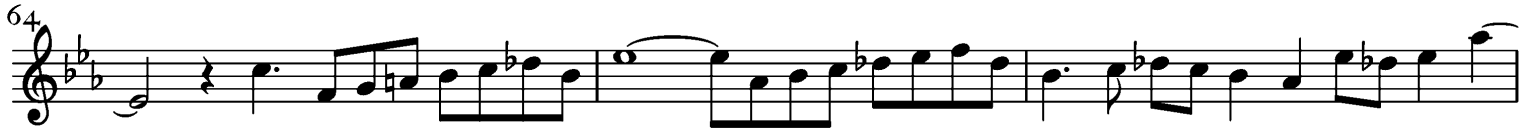

[ALTVS.]

Ricercar a 6.

Musicalisches Opfer, BWV 1079.

Johann Sebastian Bach.
(1685 - 1750)

5

9

13

17

22

29

36

42

47

53

57

63

77

81

85

89

94

98

[TENOR.]

Ricercar a 6.

Musicalisches Opfer, BWV 1079.

Johann Sebastian Bach.

(1685 - 1750)

12

17

22

27

32

37

44

50

55

59

64

75

80

85

89

94

99

Johann Sebastian Bach

Ricercar a 6
Musicalisches Opfer, BWV 1079

[BASSVS I.]

Ricercar a 6.

Musicalisches Opfer, BWV 1079.

Johann Sebastian Bach.
(1685 - 1750)

8

13

17

23

29

35

44

50

2

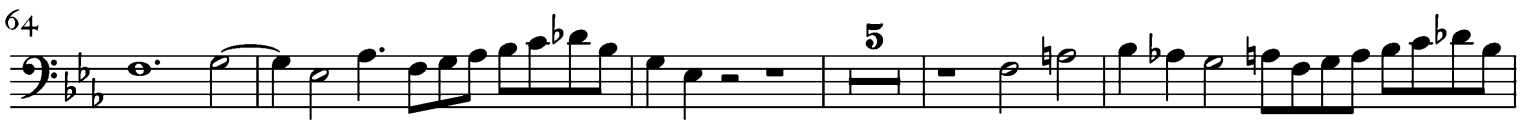

[BASSUS II.]

Ricercar a 6.

Musicalisches Opfer, BWV 1079.

Johann Sebastian Bach.

(1685 - 1750)

24

30

40

3

51

4

61

65

68

71

76

83

2

89

3

98