

Transcribed for
VIOLIN

Johann Sebastian Bach

Partita in a minor

for Flute Alone - BWV 1013

Partita in a minor

for Flute Alone - BWV 1013

Transcribed for
VIOLIN

Allemande

Johann Sebastian Bach
(1685 - 1750)

23

25

27

29

31

33

35

37

39

41

43

31

35

39

43

47

51

55

59

Sarabande

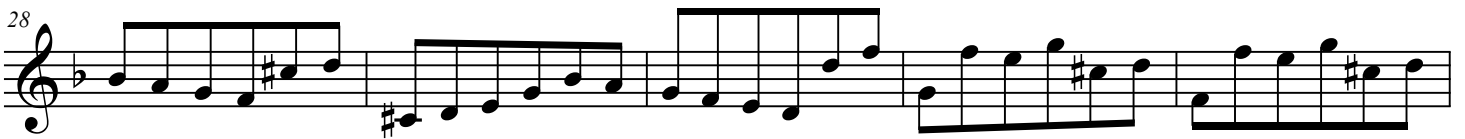

Bourrée Anglaise

7
