

**Johann Christian Bach**  
(1735-1782)

# Sonate F-Dur

für Querflöte (Alt-Blockflöte) und Cembalo  
oder  
für Flöte, Violine und Violoncello oder Viola

Herausgegeben von  
**Karl Marguerre**

Partitur und 4 Stimmen

Edition Moeck Nr. 1063

**M O E C K V E R L A G / C E L L E**

# Sonata

Johann Christian Bach (1735-1782)

## Adagio

Flauto  
traverso

Violin

Cembalo

Cello

4

7

10

13

16

19

22

4 Allegretto

1) Vorlage: d". 2) Vorlage:

49

57

66

73

81

90

3) Vorlage: e (ohne Vorzeichen)

Allegro assai

50 7

58

67

76

85

93

<sup>4</sup>) Vorlage: a' <sup>5</sup>) Vorlage: ♯ (statt b)

# Sonata

Flute

Johann Christian Bach (1735-1782)

Adagio

Flauto traverso

Cembalo

4

7

10

13

16

19

22

*tr*

*(tr)*

*p*

Cadenza (*ad lib.*)

*f*

# Allegretto

49

tr 3 p

57

tr 3 tr

66

tr 3 f

73

tr 3 p

81

tr 3 f

90

tr 3 tr

# Allegro assai

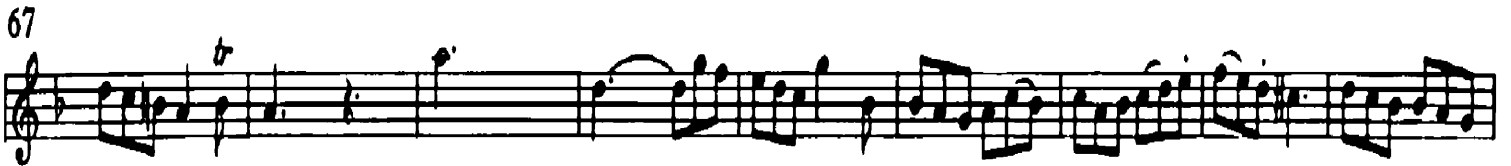

4) Vorlage: a' 5) Vorlage: ♯ (statt b)

Moecks Kammermusik Nr. 63