

Violin 1

Fugue in D Minor

From the "Tocatta and Fugue in D Minor," BWV 565

Johann Sebastian Bach

Arranged by Daniel Valentine

Moderato

8

10

12

15

18

22

25

28

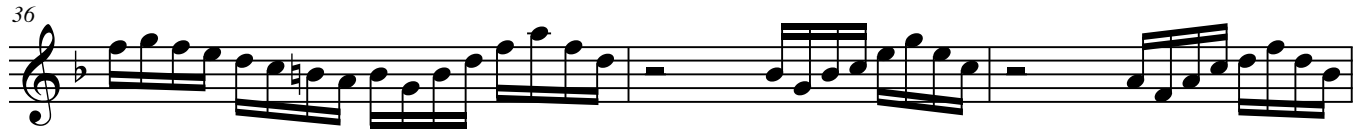

66

69

divisi

72

Unis.

Solo *divisi*

76

79

Unis. *tutti*

83

4

90

93

rit.

97

Recitativo Solo

Fugue in D Minor

99 *tutti*

102 **Presto Solo**

104

105

106 *tutti*

108 **Adagio Molto**

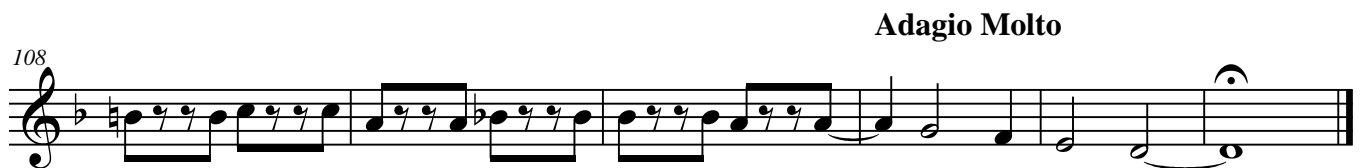

Violin 2

Fugue in D Minor

From the "Tocatta and Fugue in D Minor," BWV 565

Johann Sebastian Bach

Arranged by Daniel Valentine

Moderato

4

8

12

17

21

25

2

Fugue in D Minor

30

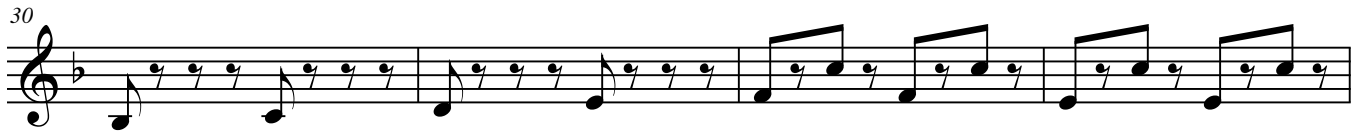

34

38

42

11

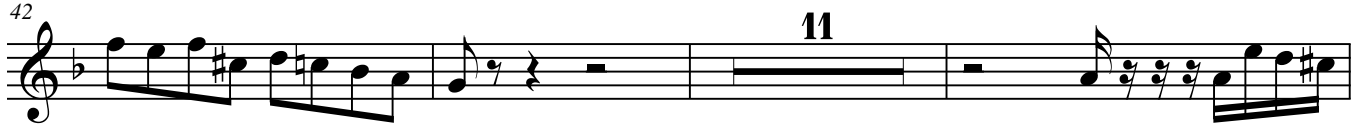

56

60

63

6

73

77

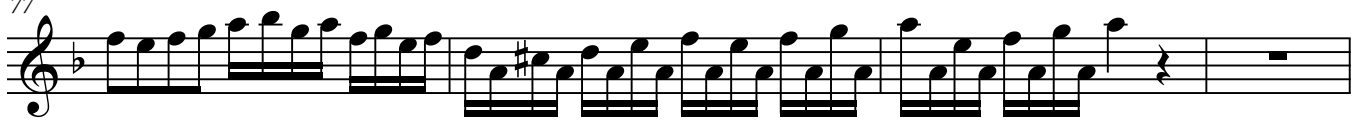

81 6

90 3 *rit.*

97 *divisi*

103 2

109 Unis.

Viola

Fugue in D Minor

From the "Tocatta and Fugue in D Minor," BWV 565

Johann Sebastian Bach

Arranged by Daniel Valentine

Moderato

1

3

6

8

11

16

20

22

2

27

25

55

7

64

67

69

11

83

86

88

91

rit.

94

97

Solo

99

tutti

102

divisi

Unis.

108

110

Cello

Fugue in D Minor

From the "Tocatta and Fugue in D Minor," BWV 565

Johann Sebastian Bach

Arranged by Daniel Valentine

Moderato

21

23

27

43

45

47

49

51

53

Fugue in D Minor

59

64

73

76

81

85

90

rit.

93

100

divisi

106

110

Contrabass

Fugue in D Minor

From the "Tocatta and Fugue in D Minor," BWV 565

Johann Sebastian Bach

Arranged by Daniel Valentine

Moderato

21

23

27 28

58

63 4

72

74

79

82

87

91

95

101

107

112

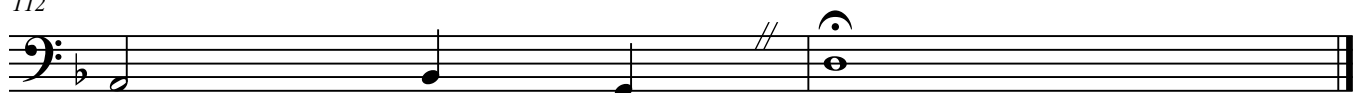

Fugue in D Minor

From the "Tocatta and Fugue in D Minor," BWV 565

Johann Sebastian Bach

Arranged by Daniel Valentine

Moderato

Violin 1

Violin 2

Viola

Cello

Contrabass

Vln. 1

Vln. 2

Vla.

Vlc.

Cb.

6

Vln. 1

Vln. 2

Vla.

Vlc.

Cb.

9

Vln. 1

Vln. 2

Vla.

Vlc.

Cb.

12

Vln. 1

Vln. 2

Vla.

Vlc.

Cb.

15

Vln. 1

Vln. 2

Vla.

Vlc.

Cb.

18

Vln. 1

Vln. 2

Vla.

Vlc.

Cb.

21

Vln. 1

Vln. 2

Vla.

Vlc.

Cb.

24

Vln. 1

Vln. 2

Vla.

Vlc.

Cb.

27

Vln. 1

Vln. 2

Vla.

Vlc.

Cb.

30

Vln. 1

Vln. 2

Vla.

Vlc.

Cb.

33

Vln. 1

Vln. 2

Vla.

Vlc.

Cb.

Fugue in D Minor

36

Vln. 1

Vln. 2

Vla.

Vlc.

Cb.

39

Vln. 1

Vln. 2

Vla.

Vlc.

Cb.

42

Vln. 1

Vln. 2

Vla.

Vcl.

Cb.

45

Vln. 1

Vln. 2

Vla.

Vcl.

Cb.

48

Vln. 1

Vln. 2

Vla.

Vlc.

Cb.

51

Vln. 1

Vln. 2

Vla.

Vlc.

Cb.

54

Vln. 1

Vln. 2

Vla.

Vlc.

Cb.

57

Vln. 1

Vln. 2

Vla.

Vlc.

Cb.

60

Vln. 1
Vln. 2
Vla.
Vlc.
Cb.

63

Vln. 1
Vln. 2
Vla.
Vlc.
Cb.

66

Vln. 1

Vln. 2

Vla.

Vlc.

Cb.

69

Vln. 1

Vln. 2

Vla.

Vlc.

Cb.

72

Vln. 1

Vln. 2

Vla.

Vlc.

Cb.

75

Solo divisi

Vln. 1

Vln. 2

Vla.

Vlc.

Cb.

78

Vln. 1

Vln. 2

Vla.

Vlc.

Cb.

81

Unis.
tutti

Vln. 1

Vln. 2

Vla.

Vlc.

Cb.

84

Vln. 1

Vln. 2

Vla.

Vlc.

Cb.

87

Vln. 1

Vln. 2

Vla.

Vlc.

Cb.

90

Vln. 1

Vln. 2

Vla.

Vlc.

Cb.

93

Vln. 1

Vln. 2

Vla.

Vlc.

Cb.

96 *rit.* **Recitativo**
Solo

Vln. 1

Vln. 2

Vla.

Vlc.

Cb.

99 *tutti*

Vln. 1

Vln. 2

Vla.

Vlc.

Cb.

Presto
Solo

Vln. 1
Vln. 2
Vla.
Vlc.
Cb.

tutti

Vln. 1
Vln. 2
Vla.
Vlc.
Cb.

108

Vln. 1

Vln. 2

Vla.

Vlc.

Cb.

Adagio Molto

111

Vln. 1

Vln. 2

Vla.

Vlc.

Cb.