

Viola

'Arioso' or

'Sinfonia' from Cantata

"Ich steh' mit einem Fuss im Grabe"

for Oboe, Strings & Bc.

(cf. version in Harpsichord Concerto in F)

transcribed for Viola & Kbd

Adagio/
Largo

J. S. BACH

'Arioso' or 'Sinfonia'
from Cantata
"Ich steh' mit einem Fuss im Grabe"
for Oboe, Strings & Bc.
(cf. version in Harpsichord Concerto in F)

transcribed for Viola & Strings

J. S. BACH

Score

'Arioso' or
'Sinfonia' from Cantata
"Ich steh' mit einem Fuss im Grabe"
for Oboe, Strings & Bc.
(cf. version in Harpsichord Concerto in F)
transcribed for Viola & Kbd

J. S. Bach

Adagio

Viola Solo

Violin I

Violin II

Viola

Continuo
(Cello/Bass)

5

5

9

13

17

'Arioso' or 'Sinfonia'
from Cantata
"Ich steh' mit einem Fuss im Grabe"
for Oboe, Strings & Bc.
(cf. version in Harpsichord Concerto in F)
transcribed for Viola & Keyboard

J. S. BACH

'Arioso' or
'Sinfonia' from Cantata
"Ich steh' mit einem Fuss im Grabe"
for Oboe, Strings & Bc.
(cf. version in Harpsichord Concerto in F)
transcribed for Viola & Kbd

Adagio/
Largo

V V

J. S. BACH

Viola

Kbd

4

4

4

7

7

7

10

10

10

13

13

13

16

16

16

19

19

19

'Arioso'

or 'Sinfonia' from Cantata
"Ich steh' mit einem Fuss im Grabe"
orig. key, 'urtext'

Violin I

J. S. Bach

Adagio

3

6

9

12

15

18

'Arioso'

or 'Sinfonia' from Cantata
"Ich steh' mit einem Fuss im Grabe"
orig. key, 'urtext'

Violin II

Adagio

J. S. Bach

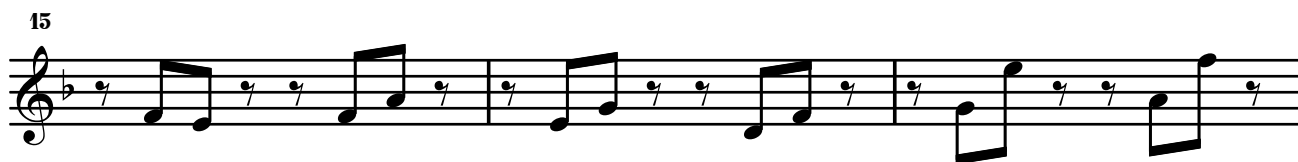
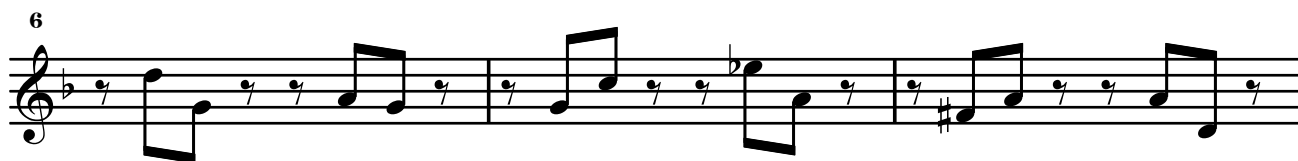
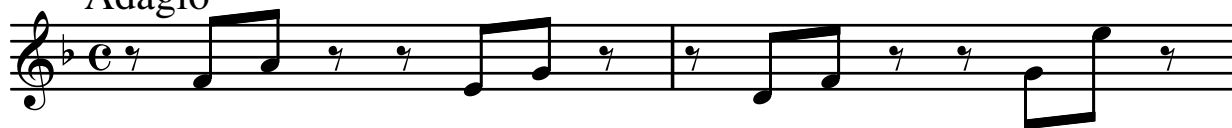

'Arioso'

or 'Sinfonia' from Cantata
"Ich steh' mit einem Fuss im Grabe"
orig. key, 'urtext'

Viola

J. S. Bach

Adagio

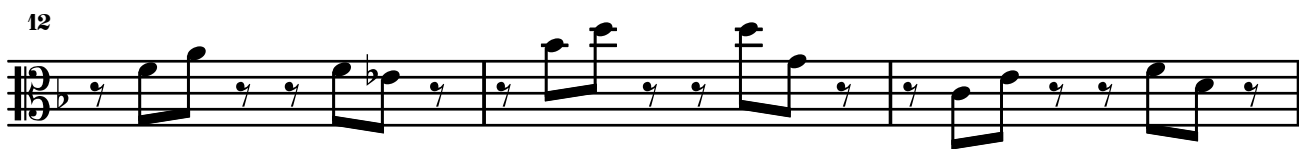

'Arioso'

or 'Sinfonia' from Cantata

"Ich steh' mit einem Fuss im Grabe"

orig. key, 'urtext'

**Continuo
(Cello)**

Adagio

J. S. Bach

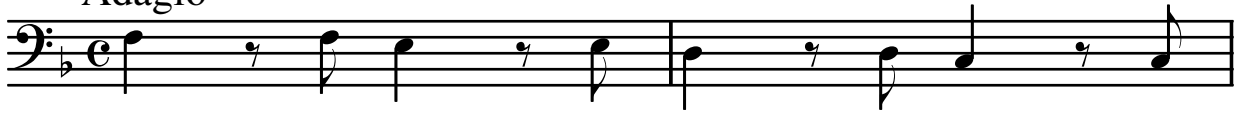

3

6

9

12

15

18

